The McKean County Miner.

H. F. BARBOUR, - - Proprietor.

PUBLISHED THURSDAYS AT SMETHPORT, PA.

Office—Miner Block, Church Street.

TERMS—$1.50 PER YEAR.

Rates of Advertising:

SPACE.	1 w.	2 w.	3 w.	4 w.	3 m.	6 m.	1 year
1 inch..	$1.50	$2.50	$3.00	$3.50	$4.00	$6.00	$8.00	$13.00
2 inch's	2.50	3.00	4.50	5.00	6.00	8.00	12.00	18.00
3 inch's	3.50	4.00	5.00	6.00	8.00	12.00	18.00	25.00
¼ col..	5.00	7.00	8.00	9.00	11.00	16.00	20.00	30.00
½ col..	9.00	12.00	14.50	16.00	20.00	28.00	35.00	55.00
1 col...	15.00	18.00	19.50	20.00	28.00	35.00	50.00	100.00

Legal, Official and Transient Advertising, per square, three times or less, $3; each subsequent insertion, 50¢ cents.

Local Notices, ten cents per line for one insertion; five cents per line for each subsequent insertion.

Obituary Notices over five lines, ten cents per line.

Professional Cards, per year, $5.

McKean County Miner.

Established 1863. Devoted to the interests of McKean County. TERMS:—$1.50 PER ANNUM.

VOL. XVII. SMETHPORT, M'KEAN COUNTY, PA., THURSDAY EVENING, FEBRUARY 5, 1880. NO. 11.

BOOK AND JOB PRINTING

Of every description neatly and cheaply executed at the

MINER JOB ROOMS.

The office is supplied with Steam Power Presses and a complete assortment of the latest styles of type and material, and every appliance necessary for the prompt execution of

POSTERS, HANDBILLS
BUSINESS CARDS,
VISITING CARDS, BILL HEADS,
CIRCULARS,
LETTER HEADS, PROGRAMMES
STATEMENTS, &c.

LEGAL BLANKS.

We make a Specialty of Legal Blank Printing. We keep in stock a full line of Law and Conveyancing, Justices' and Constables' Blanks, &c. & are prepared to print any style of Blanks on short notice. Orders by mail promptly attended to.

Lodge Directory.

A. Y. M.

McKEAN LODGE, No. 288, A. Y. M., meets on the second and fourth Wednesdays of each month, at 7½ o'clock p. m., at Masonic Hall, Main street.

H. T. SAWYER, W. M.

E. H. BAND, Sec'y.

Churches.

METHODIST.—W. H. WAGONER, pastor. Sabbath School every Sabbath at 9 a. m., and Preaching at 11 a. m., and 7 p. m. Class Meeting directly after morning services Prayer Meetings on Thursday evenings at 7 p. m.

BAPTIST.—W. C. Wilde, pastor. Preaching at half-past 10 a. m. and half-past 6 p. m. Sabbath School directly after morning services. Prayer meeting on Wednesday evenings at 7 p. m.

EPISCOPAL.—H. Q. MILLER, Rector. Services on the 2d and 4th Sunday of each month at 10½ a. m. and 7½ p. m. Sabbath School at 9 a. m.

St. ELIZABETH CATHOLIC CHURCH—Rev. J. F. SMITH, pastor. Mass at 11 a. m. Service at 12.30 a. m. Sunday School at 3 p. m. Services on each alternate Sunday at Smethport and Clermont.

Official Directory.

DISTRICT AND COUNTY.

President Judge.—H. W. Williams, Wellsboro, Tioga Co.
Additional Judge.—S. F. Wilson, Wellsboro, Tioga Co.
Associate Judges.—W. S. Brownell, Smethport; F. N. Burnham, Eldred.
District Attorney.—S. W. Smith, Fort Allegany.
Sheriff.—Roswell Sartwell, Smethport.
Prothonotary.—John R. Brawley, Bradford.
County Treasurer.—W. D. Gallup, Smethport.
Commissioners.—W. J. Colegrove, N. W. Abbey, John G. Boyer.
Com'rs Clerk.—H. F. Barbour, Smethport.
Jury Com'r.—J. A. Anderson, J. E. B. White.
Auditors.—O. D. Vosburgh, J. J. Roberts, C. L. Bellows.
County Surveyor.—G. H. Lyon, Bradford, Pa.
Regular Terms of Court.—Fourth Monday in February and September, and Third Monday of June and December.

Borough Officers.

Burgess. S. J. Gifford.
Ass't Burgess.—H. S. Sartwell.
Council.—J. S. Gleason, S. Gerton, A. B. Armstrong, Carl Sease, L. Ramer, W. D. Gallup.
Constable.—H. L. Burlingame.
School Directors.—D. L. Forsyth, David Sherrett, E. D. Hamlin, B. L. Knapp, E. G. Brown, H. L. Burlingame.
Justices.—G. M. Smith, P. Ford.
Auditors.—W. Gifford, C. E. Sartwell, A. B. Armstrong.
Poormasters.—B. L. Knapp, J. C. Hamlin.
Judges of Election.—S. Pattison.
Inspectors.—Robert Wolters, George Brownell.
Assessor.—G. M. Smith.
Assistant Assessors.—A. B. Armstrong, William Ramer.

Regular Meetings of Co. Commissioners.

The County Commissioners will hold regular sessions at the Commissioners Office on the first Monday of each month for the transaction of any business that may be brought before them. A special meeting will be held on the first Thursday after each court week for the settlement of county costs in Commonwealth cases.

H. F. BARBOUR, Clerk.

BLANK PRINTING.

THE MINER JOB ROOMS are abundantly supplied with facilities for doing fine Blank Printing. We make a specialty of this class of printing, and challenge comparison of our work and prices with that of any first class Blank Printing House. We keep in stock all the usual forms of LEGAL and CONVEYANCING, JUSTICES', CONSTABLES' and TOWNSHIP BLANKS, and print on short notice any style and form desired. Samples, estimates and prices furnished on application. Orders by mail promptly attended to.

Miscellaneous.

WHY DO YOU

Go away from home to

BUY HARNESS GOODS

when you can get

BETTER BARGAINS AT HOME.

LOOK AT THESE PRICES:

Single Harness, - $12 and upwards.
Double Harness, - $25 and upwards.

These goods are all hand-made by first-class workmen and with first-class material, using both Hemlock and Oak tanned leather.

CALL AT MY SHOP and I will convince you that I can do better by you than can any foreign dealers.

I. S. GLEASON.

Smethport, Pa. April 24, 1879.

NEW DRUG Store

W. T. CAILAR,

Dealer in

DRUGS & MEDICINES

TOILET ARTICLES,

Paints Oils Varnishes, Etc.

Prescriptions Carefully Compounded at any time, Day or Night

Main St. (Brick Store.) SMETHPORT.

NEW MEAT MARKET

Rear of A. B. Armstrongs Drugstore.

Fresh meat, Ham, Sausages, Salt meats, Corned Beef, Lard, Oysters, Chickens &c. always on hand.

The Finest Tub Oysters in the Market.

DRESSED CHICKENS

furnished at any time.

A full line of groceries always in stock, and prices low. Give me a call and I will give you good bargains, good goods, and good measure.

S. J. ROCKWELL.

SMETHPORT BAKERY.

M. H. PICARD'S

BAKERY & CONFECTIONERY,

FINE TEAS,

Also Dealer in

CHOICE FAMILY GROCERIES

SMETHPORT, PA.

Special attention given to orders from private families.

MILLINERY STORE.

I am constantly receiving additions to my stock of

MILLINERY AND FANCY GOODS, DRY GOODS AND NOTIONS

and am prepared to SELL AT THE LOWEST POSSIBLE PRICES.

Mary Tracy,

MAIN ST SMETHPORT, PA.

WHEN YOU WANT

A Nice Piece of Meat

Call at the

MAIN STREET MARKET.

FRESH AND SALT MEAT AND FISH

of the best quality always on hand.

CEO. OCILVIE,

Next door to Callar's Drug Store, Main Street,

Smethport, Pa.

Cigars & Tobacco

WHOLESALE and RETAIL.

I do not hesitate to say that I will sell Tobacco and Cigars at lower Prices than they have been sold in this market since the Special Revenue Tax was laid on these goods. I will sell

FINE OLD HONESTY PLUG,

at 60 cents per pound

Cigars from $1.50 to $3.00 per Hundred.

Havana and Yara Cigars

$3.00 to $5.00 per Hundred.

Persons wishing to purchase by the box or THOUSAND are invited to call and examine samples.

A. REILLY, Proprietor.

Store opposite Catholic Church, Main St., Smethport, Pa. 15-nll

COME TO STAY!

BergstresseR,

THE ARTIST,

Has returned to Smethport, and is ready to take the pictures of the people by wholesale or retail. He has come to stay, and will furnish

PHOTOGRAPHS OR FERREOTYPES

Life-Like and Well Finished,

to old and new patrons, at reasonable rates. For the present he will occupy the old "Side Hill Gallery" until he can put up a new building.

CARRIAGES AND WAGONS

Built and Repaired at

F. KERNS'

WAGON MANUFACTURY,

Water St., SMETHPORT, PA.

Having engaged a competent man to superintend the wood work of my Carriage and Wagon Shops I am prepared to take orders for

LIGHT AND HEAVY WAGONS,

of every description, also

WAGONS AND BUGGIES

REPAINTED,

and new work finished complete.

REPAIRING A SPECIALTY,

and all orders for work in that line, either in Wood or Iron will receive prompt attention.

Satisfaction Guaranteed

in every particular, both as to workmanship and prices. Give us a trial.

F. KERNS, Prop'r.

FITS CURED Promptly and Permanently. I send a bottle of my celebrated remedy, with a valuable treatise on this disease, free to all sufferers who send me their P O and Express address. DR. H. G. ROOT, No. 183 Pearl St. New York.—10-3m.

AGENTS WANTED

For the fastest and

CHEAPEST BIBLES

Ever furnished Agents. Extra terms and Large CASH PREMIUMS

FORSHEE & McMAKIN, Cincinnati, O. 52-3

STATE CONVENTION.

The Republican State Convention of Pennsylvania met at noon yesterday in Harrisburg. Chairman Hooten called the assemblage to order.

Lawrence, of Washington, and Errett, of Allegheny, were nominated for temporary chairman. Errett was elected by 158 to 93 votes, which indicated that the sentiment of the convention was for Grant.

Errett made a brief speech, cautioning harmony. Committees on organization, resolutions and credentials were appointed. The convention then took a recess. At 2.20 they again met. Herr, of Dauphin, offered a resolution endorsing Grant. It was amended by Strang, of Tioga, for Blaine. A vote was taken and the amendment was defeated by 158 to 95. The original resolution was then adopted by 128 to 113.

A vote was taken and carried for the convention to vote as a unit at Chicago.

The permanent organization elected A. G. Olmsted, President. He did not make a speech.

The resolutions were read when the convention proceeded to nominate a candidate for auditor-general. John A. Lemon and J. A. Passmore were named. Samuel Narrett, of Schuylkill, spoke for Passmore and W. Blair, of Blair, for Lemon.

An adjournment was then made to the House of Representatives. Nominations for Auditor General being in order the names of John A. Lemon and J. A. M. Passmore were placed before the convention. Without choosing either candidate a recess was taken until 7:30.

Upon reassembling the yeas and nays were taken on the nomination for Auditor General. Lemon was declared the choice of the Convention, 159 to 93. His nomination was then made unanimous.

The committee of nine to name delegates to the Chicago Convention and to name Presidential electors made their report, which was adopted.

Following are the delegates at large: Mathew S. Quay, James McManes, Linn Bartholomew, Christopher L. Magee.

Alternates, Gen. D. S. Elliott, J. Hay Brown, Henry Buck, Samuel M. Jackson.

Electors at large, Edmund A. Benson and Henry W. Oliver. Henry Green was unanimously nominated for Judge of the Supreme Court.

A set of resolutions was adopted, but owing to our limited space at this late hour we are unable to publish them this week.

Why Mr. Hayt was Dismissed.

A Washington dispatch says that Secretary Schurz explains his removal of the Indian Commissioner by saying that he had recently discovered that Mr. Hayt had withheld information of an important character from the department. It appears, however, that during the entire time that Mr. Hayt has held the office of commissioner, facts in regard to his administration of affairs and to his personal character have been laid before the Secretary of the Interior, which render it a matter of regret to friends of the administration that he was permitted to hold office so long.

Why Congress is Muddled.

It takes four thousand pages of printed testimony to cover the points in the Curtin Yocum contested election case. No wonder congress is muddled and don't know what to do with it. To think of the average congressional brain digesting four thousand pages of evidence. The very idea is absurd.—*Altoona Sun.*

ENGLISH knowledge of America and Americans has always been very much mixed. There was a time, and that too within a very few years, when Englishmen believed every American painted his face, wore feathers in his hair, dressed in a blanket, and carried scalps in his belt. This mistaken impression has been corrected since Morse invented the telegraph, Hoe the first printing press, and steam machinery came into use, but still the English idea of Americans is not altogether a correct one, particularly as to what they have done and can do. Another evidence of this is in the fact that when Lowell, the poet, was nominated for Minister to England, the London *Times* said the British public was ready to welcome the author of *Thanatopsis* to the court of St. James. The trouble of this is, to decide whether the admiration is for a dead or a living poet. Bryant, who wrote *Thanatopsis* in his youth, rests in his grave—and Lowell, now in the flush of his literary fame, won't accept this error as a tribute to a friend whom he love in life. But how about English ignorance?

THE Greenback party in Maine now sees, as the same party has seen elsewhere, that the Democracy only fuse with it for purposes to advance their own trickery and chicanery. The odium of the recent fraudulent attempts in Maine are being all put on the Fusionists, which the Democracy claim is a discredit to the Greenback leaders. The entire plot, it is asserted by Democratic organs outside of Maine, originated with the Greenbackers, and as a consequence that organization must assume all its discredit. It would greatly assist the Greenbackers in their future political movements to study these facts.

THE Albany correspondent of the New York *Times* has discovered that Mr. Tilden wants to be vindicated by a unanimous nomination by the Democratic National Convention, then, after giving his reasons he will decline. But is the old gentleman to be trusted? Wouldn't he hang to the nomination, and insist upon a further vindication at the polls?

THE collections in the Roman Catholic Churches of New York, last Sunday, for the benefit of the poor of Ireland, amounted to the magnificent sum of $25,000.

WASHINGTON LETTER

From our Regular Correspondent.

WASHINGTON, Jan. 30.

A case of considerable interest, having about it the flavor of the slave period and plantation practices has just been decided by the U. S. Supreme Court. It may be thus briefly stated:

Martha Mason the daughter of Elisha Worthington, a rich Arkansas planter, by one of his slave women, was sent by him in 1858 to Oberlin Ohio to be educated. At the expiration of her course of study, she returned to her father and owner and for 13 years exercised a general management of his business and household affairs. Worthington died suddenly in 1873, having, like many another well-intentioned man failed to provide by will for the very person of all others he had designed to protect—his slave-daughter Mary. His estate was valued at $500,000. She immediately instituted suit in a United States Circuit Court, against the administrators, claiming the sum of $100,000 for services rendered as above stated. Of course this estimate was excessive, and a judgment in accordance therewith was never anticipated. The jury did however award her $12,000. An appeal was taken on the ground that the charge of the judge in asserting the principle, that once within the boundaries of a free State the woman was thence forward and forever free, was erroneous, and that when she returned to Arkansas, she became once more a slave and as such could have no lawful claims for compensation for her services. The decision of the Supreme Court, prepared by Justice Miller, sustains the rulings of the Court below and affirms the judgment.

Fathers Quinn and Wood two Catholic priests who have renounced Romanism—the one 2 years and the other 18 years ago—have been addressing audiences in several of the Protestant churches of the city since Sunday last. On Tuesday evening they spoke in the First Congregational Church, the auditorium of which will accommodate 1,500 persons. Although a rainy night, it was filled to overflowing, while many went away, and hundreds remained standing in the aisles and vestibules during the entire exercises. The occasion lost nothing in interest by reason of the building in which they were speaking being directly opposite the square on which stand the half-dozen edifices belonging to St. Patrick's church, the wealthiest Catholic society in the city, and diagonally across from the vast five-story establishment, known as the St. Vincent de Paul's school, carried on by an order of Nuns. These men assert that there are not less than 100 priests and 100,000 laymen among the Catholics of the country who fully sympathize with them, but who do not dare openly to avow their sentiments, through fear of excommunication and consequent ostracism, persecution, and possibly starvation. The work in which they are engaged, is the establishment of a Central Church on 34th street in New York City, to be owned and used by the "National Independent Catholics." In this connection it may be mentioned that a priest named Hodja has likewise recently renounced Romanism in the city of Baltimore, and on Sunday last united with a Lutheran Church in that city.

Every winter sees delegations from several tribes of Indians here looking after their interests, but this season has been more than usually fruitful of pow-wows, there being now present in the City no less than half a dozen such delegations, with another, as the telegraph informs us, on its way hither. Six of the party who came with Ouray have gone home to confer with their people. They are to report what has been done and will endeavor to ascertain whether it is possible to procure the arrest of the Utes who committed the recent murders and outrages at their agency. The Secretary of the Interior states that among the good results which he hopes will flow from the conferences with Ouray and his people are the surrender of the murderers above referred to, the prevention of future conflicts between this tribe and the whites, and the occupation by them of farms in severalty and not as one general reservation. All the Utes except Ouray are the proud possessors of hats, shoes and full suits of "ready-made clothing" which "fit them like paper on the wall." As for the Chief, the dignity of being regularly measured by a merchant tailor was reserved for him alone.

The truth that very trivial matters sometimes lead to grave results, was exemplified in Georgetown a few nights ago in the fate which befell two colored cobblers named Rosella and OBrien. They had been drinking freely in company in a saloon, and had gone out together. Not long afterwards while standing by the canal between two locks where its sides are made vertical with masonry, a dispute arose between them, involving only the sum of 12½ cents. Words led to a scuffle, in which they rolled or reeled into the water, and both were drowned. The police fished them out an hour afterwards.

Mr. Goode of Va. on Tuesday reported to the House from the select Committee of thirteen appointed from the States composing the old thirteen Colonies, a bill to carry into effect the resolution of Congress adopted in 1781 providing for a memorial celebration at Yorktown. It appropriates $100,000 for the erection of a monument. The Secretary of War is authorized to appoint a commission of three persons to select a suitable design therefor, which is to contain a sketch of the terms of the alliance between France and the United States, and is to represent the battle of Yorktown, the surrender of Cornwallis, and its historical significance. A further appropriation of $120,000 is made for a proper celebration of the one hundredth anniversary of Cornwallis surrender. The bill passed without a dissenting vote.

A considerable portion of the session of both Houses on Wednesday, was devoted to addresses touching the life and character of the late Senator Chandler. Among those who paid a tribute to the memory of the deceased, was Senator Don Cameron, who read a brief manuscript address. It was his maiden effort, and it left the impression upon his auditors that as an orator he will not appear conspicuous in history. He could hardly remain silent however, in consideration of the intimacy, personal, political and official which for many years existed between the deceased and the venerable Simon Cameron.

Leeds, McManus & Rowan the party managers in Philadelphia were over a couple of days ago, to learn what Senator Don proposed to do in view of the fact that nine counties of Pennsylvania have declared for Blaine, and others were likely to follow suit. It is understood that the Senator told them that an abandonment of Grant without a fight would be virtually resigning the leadership, and that the Philadelphians must stand by him to the extent at least of carrying through the Convention a resolution requiring the delegation to vote as a unit. If upon the assembling of the National Convention, it should appear that that there was no chance for Grant, the full weight of the delegation might then be felt in securing the nomination of the next best man. As to who, in his opinion the "next best man" was, he gave no indication.

Secretary Schurz has given evidence that he can display nerve, when occasion requires. After consultation with the President, he yesterday afternoon sent the following "bouncer" to Hon E. A. Hayt Commissioner of Indian Affairs.

SIR: It has become my duty to inform you that the public interest demands a change in the commissionership of Indian Affairs, and that your further services in that office are dispensed with.

Very respectfully, C. SCHURZ.

The Secretary states that the step was taken in consequence of its having come to light that the beheaded Commissioner had been withholding information respecting the misconduct of some of his subordinates which should have been given to the head of the Department. Upon receiving the hint contained in the foregoing note. Mr. Hayt packed his carpet-bag and took the earliest and swiftest train for his quondame home in Nevada.

HAL.

LEGAL.

Sheriff's Sales.

BY Virtue of a writ of *Vend. Ex.* issued out of the Court of Common Pleas of McKean Co., to me directed, I have levied upon the following described real estate which I shall expose to public sale at the Court House in Smethport on Monday, the 23d day of Feb., A. D. 1880, at one o'clock p.m.

All that certain piece of land situate in the township of Wetmore, county of McKean, being part of subdivision number three hundred forty-four of warrant number 2202 bounded and described as follows: Beginning at a post south four rods of place conveyed to John A. McCalmont, thence by subdivision number 343, south fifty rods to a post, thence by piece conveyed to Sarah F. McCalmont and children, west two hundred and thirty-two rods to a post, thence by subdivision number 345 north fifty-six rods to a post, thence by piece conveyed to John S. McCalmont east two hundred and thirty-two rods to place of beginning, containing eighty-one and two-tenths acres, more or less.

ALSO—All that certain piece of land situate in the township of Wetmore, county of McKean, being part of subdivision number three hundred and thirty-three of warrant number 2461 bounded and described as follows: Beginning at a post the north west corner of piece conveyed to John S. McCalmont, thence by said piece conveyed to John S. McCalmont south one hundred and sixty-four rods to a post, thence by subdivision number 346 west seventy-five and seventenths rods to a post, thence by piece conveyed to Sarah F. McCalmont and children, north one hundred and sixty-four rods to a post, thence by subdivision number 344 east seventy-five and seven-tenths rods to place of beginning containing seventy-seven and five-tenths acres.

Seized, taken in execution and will be sold as the property of A. ex. M. C. Wilson at the suit of John S. McCalmont.

R. SARTWELL, Sheriff.

Sheriff's Office, Smethport, Feb. 2, 1880.

BY VIRTUE of a writ of LEVARI FACIAS D issued out of the court of Common Pleas of McKean county, to me directed, I have levied upon the following described lands and tenements, and will expose to public sale at the COURT HOUSE in the Borough of Smethport, on Monday the 23d day of February, 1880, at one o'clock p. m.

All the following tracts or parcels of land situate in the township of Corydon, McKean Co., Pa., bounded and described as follows to wit: Beginning at a post in the centre of the public road and in the west line of a lot conveyed by John Keating and others to John King by deed bearing date the 19th day of August, A. D. 1856, and recorded in the proper office in deed book "E," pages 32, 33 and 34; thence by said road east 50 rods to a post, being the north west corner of the burial ground, thence south 70 rods to a post, thence east sixteen rods to a post, thence north twenty-two rods to the centre of the aforementioned road, thence by said road east fifty rods, thence south five-tenths of a rod to the centre of the road as continued, thence by said road north sixty-eight and one-half degrees east forty-seven rods to the centre of the cross road, thence by said cross road south one and three-fourths degrees west eighty and two-tenths rods to the north line of William J. Hornblower's land thence west forty-eight rods to the north west corner of said Hornblower land, thence south sixty-nine and two-tenths rods to the centre of the road, thence by said road north seventy-seven degrees west thirty-three and five-tenths rods, thence south sixty degrees west forty-six and five-tenths rods to a post in the centre of said road, thence west thirteen and seven-tenths rods to a post, thence north one hundred and eighty-seven and five-tenths rods to the place of beginning, containing one hundred and six acres and ten rods, strict measure, be the same more or less.

ALSO—One other lot beginning at a post in the centre of the road standing twenty-four and one-tenth rods west of the south east corner of a lot conveyed by John Keating and others to Amhel Wright (now Wm. J. Hornblower) thence west eighty-one rods to a post, thence south 50 rods to a hemlock corner, thence east eighty-nine eight-tenths rods to a post in the centre of the road, thence by the line of said road north twenty-two degrees west twenty-one and six-tenths rods to the place of beginning, containing ten acres and one hundred and one rods, strict measure, be the same more or less, and being part of warrants numbers 6235 and 6237.

Seized, taken in execution and will be sold as the property of G. W. Ihrig at the suit of Nathaniel Gore for use of H. Mecweasey.

R. SARTWELL, Sheriff.

Sheriff's Office, Smethport, Feb. 2, 1880.

BY VIRTUE of a writ of *Fieri Facias* issued out of the Court of Common Pleas of McKean county, to me directed, I have levied upon the following described real estate which I shall expose to public sale at the Court House in the Borough of Smethport, on Monday, the 23d day of February, 1880, at one o'clock p.m.

All that piece or parcel of land situate in Lafayette township, McKean county, Pennsylvania, bounded and described as follows to wit: Bounded on the north by lands of Erie Railroad Oil Company, east by lands of Erie Railroad Company, south by State Road and west by lands of Erie Railroad Company and having thereon one two-story building with porch in front, one frame barn, 26 by 30 feet, and outbuildings, one spring of water and small stream of water running through said lot.

Seized, taken in execution and will be sold as the property of H. O'Neill as the suit of Skinner & Cobb.

R. SARTWELL, Sheriff.

Sheriff's Office, Smethport, Feb. 2, 1880.

BY VIRTUE of a writ of *Fieri Facias* issued out of the Court of Common Pleas of McKean county, to me directed, I have levied upon the following described real estate which I shall expose to public sale at the Court House in the Borough of Smethport, on Monday the 23d day of February, 1880, at one o'clock p.m.

All that piece or parcel of land situate in Otto township, McKean county, Pa., on the Mason farm so called, and described as follows to wit: Bounded on the west by land owned by Merrick & Post and Buffalo Oil Company, on the south by land owned by David Hunt and main road leading from Red Rock to Derrick City and Tarport, on the east by lands owned by Porter & Gilmore and on the north by land owned by the Buffalo Oil Company, containing ten acres, more or less, with two producing oil wells, two engines, one Black Giant gasser, one 8-inch drilling machine complete, one derrick seventy-two feet altitude, base twenty feet, one engine house, 10x12 feet, one two hundred and fifty bbl. wooden oil tank, one fifty bbl. wooden water tank, 1600 feet 2-inch tubing, 250 feet of 4½ casing, one shanty, size 8x14 feet, one rubber belt 5 ply and ninety feet in length.

Seized, taken in execution and will be sold as the property of J. M. Tuttle owner and Heathcote & Fruhan contractors.

R. SARTWELL, Sheriff.

Sheriff's Office, Smethport, Feb. 2, 1880.

BY VIRTUE of a writ of *Fieri Facias* issued out of the Court of Common Pleas of McKean county, to me directed, I have levied upon the following described real estate which I shall expose to public sale at the Court House in the Borough of Smethport, on Monday, the 23d day of February, A.D. 1880, at one o'clock p.m.

All that certain piece of land situate in the township of Wetmore, county of McKean, Pa., being part of subdivision number three hundred and forty-four of Warrant number 2202, bounded and described as follows: Beginning at a post south east corner of piece conveyed to John S. McCalmont, thence by subdivision number 343, south fifty rods to a post, thence by piece conveyed to Sarah F. McCalmont and children, west two hundred and thirty-two rods to a post, thence by subdivision number 345 north fifty-six rods to a post, thence by piece conveyed to John S. McCalmont east two hundred and thirty-two rods to place of beginning containing eighty-one and two-tenths acres, more or less.

ALSO—All that certain piece of land situate in the township of Wetmore, county of McKean, being part of subdivision number three hundred and thirty-three of Warrant number 2461, bounded and described as follows: Beginning at a post the north west corner of piece conveyed to John S. McCalmont, thence by said piece conveyed to John S. McCalmont south one hundred and sixty-four rods to a post, thence by subdivision number 346 west seventy-five and seven-tenths rods to a post, thence by piece conveyed to Sarah F. McCalmont and children, north one hundred and sixty-four rods to a post, thence by subdivision number 344 east seventy-five and seven-tenths rods to place of beginning containing seventy-seven and five-tenths acres.

Seized, taken in execution and will be sold as the property of A. ex. M. C. Wilson at the suit of John S. McCalmont.

R. SARTWELL, Sheriff.

Sheriff's Office, Smethport, Feb. 2, 1880.

BY VIRTUE of a writ of LEVARI FACIAS D issued out of the Court of Common Pleas of McKean county, to me directed, I have levied upon the following described lands and tenements, and will expose to public sale at the COURT HOUSE in the Borough of Smethport, on Monday the 23d day of February, 1880, at one o'clock p. m.

All the following tracts or parcels of land situate in the township of Corydon, McKean Co., Pa., bounded and described as follows to wit: Beginning at a post in the centre of the public road and in the west line of a lot conveyed by John Keating and others to John King by deed bearing date the 19th day of August, A. D. 1856, and recorded in the proper office in deed book "E," pages 32, 33 and 34; thence by said road east 50 rods to a post, being the north west corner of the burial ground, thence south 70 rods to a post, thence east sixteen rods to a post, thence north twenty-two rods to the centre of the aforementioned road, thence by said road east fifty rods, thence south five-tenths of a rod to the centre of the road as continued, thence by said road north sixty-eight and one-half degrees east forty-seven rods to the centre of the cross road, thence by said cross road south one and three-fourths degrees west eighty and two-tenths rods to the north line of William J. Hornblower's land thence west forty-eight rods to the north west corner of said Hornblower land, thence south sixty-nine and two-tenths rods to the centre of the road, thence by said road north seventy-seven degrees west thirty-three and five-tenths rods, thence south sixty degrees west forty-six and five-tenths rods to a post in the centre of said road, thence west thirteen and seven-tenths rods to a post, thence north one hundred and eighty-seven and five-tenths rods to the place of beginning, containing one hundred and six acres and ten rods, strict measure, be the same more or less.

ALSO—One other lot beginning at a post in the centre of the road standing twenty-four and one-tenth rods west of the south east corner of a lot conveyed by John Keating and others to Amhel Wright (now Wm. J. Hornblower) thence west eighty-one rods to a post, thence south 50 rods to a hemlock corner, thence east eighty-nine eight-tenths rods to a post in the centre of the road, thence by the line of said road north twenty-two degrees west twenty-one and six-tenths rods to the place of beginning, containing ten acres and one hundred and one rods, strict measure, be the same more or less, and being part of warrants numbers 6235 and 6237.

Seized, taken in execution and will be sold as the property of G. W. Ihrig at the suit of Nathaniel Gore for use of H. Mecweasey.

R. SARTWELL, Sheriff.

Sheriff's Office, Smethport, Feb. 2, 1880.

BY VIRTUE of a writ of *Fieri Facias* issued out of the Court of Common Pleas of McKean county, to me directed, I have levied upon the following described real estate which I shall expose to public sale at the Court House in the Borough of Smethport, on Monday, the 23d day of February, 1880, at one o'clock p.m.

All that piece or parcel of land situate in Lafayette township, McKean county, Pennsylvania, bounded and described as follows to wit: Bounded on the north by lands of Erie Railroad Oil Company, east by lands of Erie Railroad Company, south by State Road and west by lands of Erie Railroad Company and having thereon one two-story building with porch in front, one frame barn, 26 by 30 feet, and outbuildings, one spring of water and small stream of water running through said lot.

Seized, taken in execution and will be sold as the property of H. O'Neill as the suit of Skinner & Cobb.

R. SARTWELL, Sheriff.

Sheriff's Office, Smethport, Feb. 2, 1880.

BY VIRTUE of a writ of *Levari Facias* issued out of the Court of Common Pleas of McKean county, to me directed, I have levied upon the following described lands and tenements, and will expose to public sale at the COURT HOUSE in the Borough of Smethport, on Monday the 23d day of February, 1880, at one o'clock p. m.

All that certain piece or parcel of land situate in the township of Corydon, McKean Co., Pa., bounded and described as follows to wit: Beginning at a post in the centre of the public road and in the west line of a lot conveyed by John Keating and others to John King by deed bearing date the 19th day of August, A. D. 1856, and recorded in the proper office in deed book "E," pages 32, 33 and 34; thence by said road east 50 rods to a post, being the north west corner of the burial ground, thence south 70 rods to a post, thence east sixteen rods to a post, thence north twenty-two rods to the centre of the aforementioned road, thence by said road east fifty rods, thence south five-tenths of a rod to the centre of the road as continued, thence by said road north sixty-eight and one-half degrees east forty-seven rods to the centre of the cross road, thence by said cross road south one and three-fourths degrees west eighty and two-tenths rods to the north line of William J. Hornblower's land thence west forty-eight rods to the north west corner of said Hornblower land, thence south sixty-nine and two-tenths rods to the centre of the road, thence by said road north seventy-seven degrees west thirty-three and five-tenths rods, thence south sixty degrees west forty-six and five-tenths rods to a post in the centre of said road, thence west thirteen and seven-tenths rods to a post, thence north one hundred and eighty-seven and five-tenths rods to the place of beginning, containing one hundred and six acres and ten rods, strict measure, be the same more or less.

ALSO—One other lot beginning at a post in the centre of the road standing twenty-four and one-tenth rods west of the south east corner of a lot conveyed by John Keating and others to Amhel Wright (now Wm. J. Hornblower) thence west eighty-one rods to a post, thence south 50 rods to a hemlock corner, thence east eighty-nine eight-tenths rods to a post in the centre of the road, thence by the line of said road north twenty-two degrees west twenty-one and six-tenths rods to the place of beginning, containing ten acres and one hundred and one rods, strict measure, be the same more or less, and being part of warrants numbers 6235 and 6237.

Seized, taken in execution and will be sold as the property of G. W. Ihrig at the suit of Nathaniel Gore for use of H. Mecweasey.

R. SARTWELL, Sheriff.

Sheriff's Office, Smethport, Feb. 2, 1880.

BY VIRTUE of a writ of *Fi. Fieri Facias* issued out of the Court of Common Pleas of McKean county, to me directed, I have levied upon the following described real estate which I shall expose to public sale at the Court House in the Borough of Smethport, on Monday, the 23d day of February, 1880, at one o'clock p.m.

All that certain piece of land situate in the township of Wetmore, county of McKean, Pa., being part of subdivision number three hundred and forty-four of Warrant number 2202, bounded and described as follows: Beginning at a post south east corner of piece conveyed to John S. McCalmont, thence by subdivision number 343, south fifty rods to a post, thence by piece conveyed to Sarah F. McCalmont and children, west two hundred and thirty-two rods to a post, thence by subdivision number 345 north fifty-six rods to a post, thence by piece conveyed to John S. McCalmont east two hundred and thirty-two rods to place of beginning containing eighty-one and two-tenths acres, more or less.

ALSO—All that certain piece of land situate in the township of Wetmore, county of McKean, being part of subdivision number three hundred and thirty-three of Warrant number 2461, bounded and described as follows: Beginning at a post the north west corner of piece conveyed to John S. McCalmont, thence by said piece conveyed to John S. McCalmont south one hundred and sixty-four rods to a post, thence by subdivision number 346 west seventy-five and seven-tenths rods to a post, thence by piece conveyed to Sarah F. McCalmont and children, north one hundred and sixty-four rods to a post, thence by subdivision number 344 east seventy-five and seven-tenths rods to place of beginning containing seventy-seven and five-tenths acres.

Seized, taken in execution and will be sold as the property of A. ex. M. C. Wilson at the suit of John S. McCalmont.

R. SARTWELL, Sheriff.

Sheriff's Office, Smethport, Feb. 2, 1880.

BY VIRTUE of a writ of *Fi. Fieri Facias* issued out of the Court of Common Pleas of McKean Co., to me directed, I have levied upon the following described real estate which I shall expose to public sale at the Court House in the borough of Smethport, on Monday, the 23d day of Feb., A. D. 1880, at one o'clock p.m.

A certain leasehold situate in Otto township, McKean county, Pa., on the Mason farm so called, and described as follows to wit: Bounded on the west by land owned by Merrick & Post and Buffalo Oil Company, on the south by land owned by David Hunt and main road leading from Red Rock to Derrick City and Tarport, on the east by lands owned by Porter & Gilmore and on the north by land owned by the Buffalo Oil Company, containing ten acres, more or less, with two producing oil wells, two engines, one Black Giant gasser, one 8-inch drilling machine complete, one derrick seventy-two feet altitude, base twenty feet, one engine house, 10x12 feet, one two hundred and fifty bbl. wooden oil tank, one fifty bbl. wooden water tank, 1600 feet 2-inch tubing, 250 feet of 4½ casing, one shanty, size 8x14 feet, one rubber belt 5 ply and ninety feet in length.

Seized, taken in execution and will be sold as the property of J. M. Tuttle owner and Heathcote & Fruhan contractors.

R. SARTWELL, Sheriff.

Sheriff's Office, Smethport, Feb. 2, 1880.

BY VIRTUE of a writ of *Fi. Fieri Facias* issued out of the Court of Common Pleas of McKean county, to me directed, I have levied upon the following described real estate which I shall expose to public sale at the Court House in the Borough of Smethport, on Monday, the 23d day of Feb., A.D. 1880, at one o'clock p.m.

All that certain piece of land situate in the township of Wetmore, county of McKean, Pa., being part of subdivision number three hundred and forty-four of Warrant number 2202, bounded and described as follows: Beginning at a post south east corner of piece conveyed to John S. McCalmont, thence by subdivision number 343, south fifty rods to a post, thence by piece conveyed to Sarah F. McCalmont and children, west two hundred and thirty-two rods to a post, thence by subdivision number 345 north fifty-six rods to a post, thence by piece conveyed to John S. McCalmont east two hundred and thirty-two rods to place of beginning containing eighty-one and two-tenths acres, more or less.

ALSO—All that certain piece of land situate in the township of Wetmore, county of McKean, being part of subdivision number three hundred and thirty-three of Warrant number 2461, bounded and described as follows: Beginning at a post the north west corner of piece conveyed to John S. McCalmont, thence by said piece conveyed to John S. McCalmont south one hundred and sixty-four rods to a post, thence by subdivision number 346 west seventy-five and seven-tenths rods to a post, thence by piece conveyed to Sar

THE McKEAN MINER.

Smethport, Pa., Feb. 5, 1880.

THE increase of the German army is said to have fallen like a thunderbolt on the Russian people, which was about the way the recent concentration of Russian troops on the frontier fell upon the German people. In neither case did the bolt do more than make a noise.

THE President and Secretary of the Colored Men's Protective Union of New Orleans and the Republican State Committee officers there protest against the appointment of Pinchback as Naval Officer. Why is left to conjecture, but there is a big and rich field for that.

IN all that was said about possible candidates for the Presidency at the Albany meeting of the New York Democratic Committee, there was not a word about Judge Church, although Tilden's timid friends had been imploring him to drop his mantle on the Judge. The Committee is owned by Tilden, he does not like Church, and resolving to rule or ruin, left that hankering and hungering jurist without a crumb of comfort.

BY this time the Democratic leaders who indulge in rebellion whenever their personal arrangements are interfered with, ought to be convinced that the Republican leaders are hard to overcome, particularly in the matter of crushing a sectional or State rebellion. The old slave States, and now the Democracy of Maine, have realized this. As long as there is a Republican party, rebellion, treason and usurpation cannot triumph in this country.

ONE after another the abettors of Garcelon in the attempt to steal the government of Maine are being punished by their fellow-citizens. One of the members of the Executive Council has been dismissed from his position as cashier of the Portland National Bank, and we notice that John B. Foster, another member of Garcelon's Council, has been removed from the presidency of the leading fire insurance company of Maine. They will all get their deserts in due time. Having earned the contempt of their fellow citizens they will get pay in full.

A Prison in Flames.

Associated Press Dispatch.

NEW YORK, January 27.—The fire in the shoe shop of the King's County Penitentiary, Brooklyn, yesterday commenced in the loft. As soon as the flames were discovered, the prisoners were ordered to quit work and fall into line, even while all the machinery was in full operation, for the engineer in the lower part of the building was ignorant of the fire above. The prisoners had been at work about two hours, and were promptly marched back to prison. Many were ignorant of any fire in the building. The shoe shop was isolated from the penitentiary, and stands about five hundred ft. north of it but is surrounded by high stone walls. Some of the short term prisoners, who simply had themselves sent up to pass the winter, were detailed to the aid the of keepers in extinguishing the flames. The flames spread so rapid that the keepers found their efforts to check them useless and turned their attention to the saving of made up stock, which they threw out of the windows. The Bay State shoe and Leather Company leases the prison labor. They are therefore, owners of all the stock, fixtures and machinery, the loss of which falls on them. The firemen worked to good advantage, but in spite of their efforts the building, which is a three story structure, was entirely burned, nothing being left but the walls. It was erected two years ago, and cost the county $100,000, notwithstanding the fact that some of the work was done by prisoners. The building was not insured, as the county never insures its property. A special provison had been made to guard against fire and there was plenty of hose, but there was not force enough to throw water on the third story. The Bay State Shoe and Leather Company had a very large stock on hand, and they estimated their loss at $300,000. There were about two hundred women and girls employed from outside, and these are thrown out of employment.

The Discovery of a Wonderful Cave.

An exploring party has made wonderful discoveries in a cave in Adams county, Ohio, supposed to be the work of mound builders. In Tiffin township is a plateau of 300 acres surrounded by high hills. At a depression in the plateau there is a well three feet in diameter and twenty-five feet deep. Persons have frequently descended into the well and explored the cavernous chambers of mathematical regularity to which it leads. On the walls of the chambers may be seen among other writings the inscription "Von Brody, 1760," made by that Indian hunter, who preceded the "Ohio company" in 1786. In the fourth chamber, reached through a narrow passage, had long ago been found a well, ten feet in diameter, and of unknown depth. It was to learn the secret of this well that two merchants, a lawyer and two newspaper writers provided themselves with a rope ladder, implements for breaking stone and lanterns. They descended fifty feet into the well, where they found a narrow gallery fifty feet long, leading by a gradual descent to a chamber 595 feet long, 110 feet wide and 24 feet high. In the center of the chamber was found a large mausoleum, carved out of the solid rock and covered with devices, inscriptions and bas-reliefs. On a stone couch, in its center, lay the stone figure of a man of giant proportions and well carved. A carved winged cap or helmet covered the head. Carved vases decorated with flowers and leaves stood at the corners of the couch. A copper lamp hung suspended above the head of the figure. Twenty smaller tombs were found against the walls of the chamber, and twenty-five faces had been painted on the wall near the entrance. A tomb was broken open, and revealed a well preserved mummy 9 feet 1 inch in length. The hair was of fine texture, black and curly. A copper spear head, almost as hard as a file, several copper utensils, a cup, two plates and a small urn were also found in the tomb. Wrapped in a varnished cloth, at the head of the mummy, lay a book of 100 thin copper leaves, on which characters had been engraved.

RAILROAD INTERESTS.

CONSOLIDATION OF THREE GREAT WESTERN ROADS.

The consolidation of the Union Pacific, Kansas Pacific and Denver Pacific railroads was perfected on Saturday by the unanimous vote of the directors of the three companies. The union of these roads has been contemplated for a long time. It was proposed last fall, when the Wabash and the St. Louis, Kansas City and Northern railroads were consolidated, to place them all under one management. The project was abandoned, however, on account of the opposition of some of the largest stockholders of the consolidated Wabash company. It is still believed by many that the union of these systems, which are controlled by virtually the same owners, will be accomplished finally. Nearly all the directors of the three Pacific railroads were present Saturday at the meeting which was held at the Union Pacific office. There was no opposition to the proposed consolidation. A large majority of the stock of companies was represented by the persons present at the meeting. A paper which was prepared after the adjournment of the meeting for the approval of the stockholders of the Kansas Pacific company received in a short time the signatures of more than two-thirds of the stock of that company. There is no doubt, therefore, that the consolidation of the roads will be ratified by the stockholders of the company.

The stock and funded debt of the companies, and the bonded debts will remain a lien upon the divisions of the road upon which they were originally placed. The capital stock of the Union Pacific road is $36,768,300, and the funded debt, exclusive of United States subsidy bonds amounting to $27,236,512, is $50,168,000. The road was opened for traffic on May 16, 1859, when connection was made with the Central Pacific, which was completed on the same day. Besides the main line extending 1,084 miles from Omaha to Ogden, the company controls branches over 300 miles in length. The Kansas Pacific company has a capital stock of $9,589, 950, and its funded debt consists of the consolidated mortgage of $30,000,000 which was placed on the property of the company on its organization in May, 1879. Of this issue $24,000,000 was reserved exclusively for the conversion of the outstanding funded debt, except that due to the United States. A plan was made for the exchange of bonds according to a scale from par to 50 per cent. of some, and 30 per cent. on others. The reduction in the securities caused some opposition, which it is understood has conciliated.

The Kansas Pacific extends from Kansas City to Denver, with a short branch from Lawrence to Leavenworth. The road was completed in September, 1870, and in 1873 the property was placed in the hands of receivers, the company having defaulted in the payment of interest on its funded debt. It was reorganized in May, 1879. The Denver Pacific, extending from Denver to Cheyenne, 106 miles, connects the Union and Kansas Pacific roads. It was built under the charter of the Kansas Pacific, which was then known as the eastern division of the Union Pacific. The road was opened in 1871. Its capital stock is $4,000,000 and the funded debt, according to the latest statement, is $2,271,000. The capital stock of the consolidated company will be therefore $50,422,250. The new company will be called the Union Pacific railway company, and the officers chosen Saturday were the former officers of the Union Pacific: Sidney Dillon, President; Elisha Atkins, Vice President, and Henry McFarland, Secretary and Treasurer.

A ROMANTIC STORY.

AN OLD LADY RECOVERS HER REASON AT THE SIGHT OF HER SON.

A story that, in its way, is as romantic as those which the writers of fiction usually indulge in, comes from the South Side, Pittsburgh, and is vouched for by a gentleman who is well acquainted with the circumstances. Some years ago a family by the name of Schaffer came to this country from Germany and settled on the South Side, Pittsburgh, and taking advantage of the good times, prospered, and soon found themselves very comfortably situated. Ever since their arrival in this country, however, it has been the wish of the parents to return to the old country, and arrangements were consummated for a return near the close of last summer, when the son Mr. Sebastian Schaffer, at the earnest request of the mother, took a considerable sum of money and set out for Europe with the intention of buying a farm near the old family home, and eventually bringing the mother over to enjoy it. Shortly after the son left the mother, a fine old lady, became moody and sad. She appeared to take but little interest in her house, and in time became insane, and had to be kept in confinement. Her condition became worse gradually, and at times the family was obliged to call in the assistance of an accommodating neighbor. Things were going on this way for some months, and the family despaired of her ever regaining her reason. In the meantime the son had been to Germany, and after carefully looking over the country, came to the conclusion that it would be very bad policy to buy a farm and settle there. Accordingly he set sail for home and arrived in the city only a few days ago. Strange to say, the old lady on seeing her long-absent son, at once recognized him, and gave him a welcome such as only a mother can give. She at once recovered her reason and is no longer kept in confinement. Her appearance is said to have changed so much that her former friends and acquaintances can hardly recognize her, so severe has been the trial of her son's absence from home.

THE Colossal Bronze Statue of Victory which stands in the Park, at Lowell, before the tomb of the first soldiers that fell in the revolution, is a lasting and beautiful tribute of art. It is one of the first objects sought by strangers visiting our sister city, which indeed many visit purposely to see this elegant object of high art. It was obtained from the King of Bavaria by Dr. J. C. Ayer, to whom His Majesty was especially gracious in acknowledgement of what his remedies are reputed to have done for the suffering sick. It was donated by the Doctor to the City of Lowell as a permanent and speaking emblem of the victories both of Science and Arms.—Hagerstown (Md.) *Press*.

DETAILS OF THE TAY TRAGEDY.

STORY OF AN EYE WITNESS—PROFESSIONAL DIVERS AT WORK.

The following calamity is furnished by an eye witness of the calamity: "Enjoying the cosy comforts of my own parlor fireside on Sunday night, I listened to the fierce clamor of the storm without and felt a deep sense of gratitude for the security I possessed, mingled with a feeling of compassion for the poor sailors on the sea, battling with the storm. The children had gathered round me for their usual Bible stories, and with an instinctive sense of fear they nestled close to my side as they heard the wild effort of the blast to batter in the casement of the window. I chose the story of St. Paul's shipwreck on the Island of Melita, thinking that the storm without might help me to impress upon their young minds the terrible nature of the dangers to which the Apostle was exposed as the ship lay riding helplessly upon the waves with four anchors between it and certain destruction. While thus engaged a blast of wind more furious than before had caught the chimney tops of a house almost opposite my parlor window and brought them down to the ground with a thundering crash that startled every one of us to our feet. Stepping over the casement I gazed out upon the street, and just then a blaze of moonlight lighted up the broad expanse of the Tay down below, and the long white sinuous line of the Tay bridge came into view. I looked at my watch and saw it was exactly 7 o'clock. 'The Edinburgh train will be due immediately,' I exclaimed to my wife; 'come and let us watch to see if it will attempt to cross on such a night!' So saying, we turned down the gas in the parlor and prepared to await the appearance of the train. The light by this time had become most fitful. Great masses of clouds were sweeping across the expanse of the heavens, at times totally obscuring the light of the full moon. 'There she comes,' cried one of the children, and at that moment the slowly moving lights of the Edinburgh train could be distinctly seen rounding the curve at Wormit, and, passing the signal box at the south side, entering upon the long straight line of that portion of the bridge. The train once on the bridge seemed to move along with greater swiftness, and when the engine entered the tunnel-like cloisters of the great girders my little girl exactly described the effect of the lights as seen through the lattice work, when she exclaimed, 'Look, papa, isn't that like lightning?'

"All this takes some time to write down, but to the eye it seemed as if almost simultaneous with the entrance of the train upon the bridge, a comet-like blaze sprang out as if forcibly ejected into the darkness from the engine. In a long, visible trail the streak of fire was seen until quenched in the water below. Then there was absolute darkness on the bridge.

GROPING IN THE SAND.

On Tuesday morning, three professional divers, Harley Simpson and Fox, began operation at the scene of the disaster. The first two were employed as divers at the construction of the bridge, and are pretty familiar with the bed of the river. On one occasion Simpson was able to recover near mid-channel an engagement ring which a young lady lost in sailing ashore from the Mars training ship. It was a gold ring with diamonds in the setting. Having ascertained the spot where it had dropped he went to the bottom and succeeded in finding it in the mud near one of the bridge piers. Harley relates his experience as follows:

The water was very muddy; a few yards down, in fact it was quite impossible to see objects a foot or two away, and at the depth of the wreck nothing could be done except by groping. On descending the first time the first thing I touched was a girder. It was not lying flat, but was raised some four or five feet above the bed of the river. Probably the girder was bent, or one of the ends was resting upon other wreckage. Believing the carriages to be enclosed between the girders, as in a cage, I mounted upon the uppermost side of the one I touched and crept along the lattice work, putting my legs through at short intervals to see whether any carriage was lying underneath. I had no difficulty in doing this, as the spaces in the lattice work were sufficiently wide to let through the body of a man. I had not proceeded more than a few yards when I followed with my feet the woodwork of a carriage. It was lying upon its side, the wheels next the bridge. In order to look inside to see whether there was anything there I broke off a panel which I sound—— The top side of the carriage I should say was about six feet below the top side of the cape formed by the girders. I put my legs through the aperture formed by the removal of the panel, and, supporting myself upon my hands, felt about with my feet in the compartment. I did not come into contact with anything, however. So far as I could make out the compartment was empty. As I was not able to get into all the corners with my legs I thought it best to get a small grappling iron, and for that purpose signalled to be taken to the surface. On going down again I explored the whole of the compartment with the grappling iron, but could find nothing but cushions and padding. I examined carefully the bed of the river to see whether any bodies were there, as I thought some of them might have dropped from the carriage above; but there were none. I then groped about for an aperture on the under side of the carriage. By this time the tide was beginning to flow, and before I had discovered anything more it became necessary to suspend operations.—New York *Herald*, Jan. 19.

Baby Saved!

We are so thankful to say that our baby was permanently cured of a dangerous and protracted irregularity of the bowels by the use of Hop Bitters by its mother, which at the same time restored her to perfect health and strength.—The Parents, Rochester, N. Y. See another column.

Attention.

A cough, a cold or a sore throat should be checked at once. If allowed to continue, a permanent throat disease is often the result. Hamilton's Cough Troches reach directly the seat of the disease and give a most immediate relief. For public speakers, singers, and those who overtax the voice, they will render articulation easy. Price, 25 cents per box. Sold by A. B. Armstrong.

ADVICE TO A YOUNG MAN.

BURDETTE ON THE ACCOMPLISHMENT OF KEEPING ONE'S MOUTH SHUT.

Did you ever sit down, Telemachus, and contemplate for an hour or two, the beauty of silence? You will appreciate its beauty and its blessing, my son, as you grow older. Sometime when you want to think and the bore who is with you wants to talk; sometime when your ears have been dinned into partial paralysis by the man who always will talk to you in a railroad car; sometime when a man has been talking politics to you when he knows you hate politics; sometime when he has been telling you all about himself or trying to find out all yourself, then you will know, my son, how beautiful is silence. How like a benison it comes to soothe your ruffled spirit; falling on your tortured soul softly as the twilight shadows, and you love her with a love that is adoration, and on the altars of your grateful heart you burn before her noiseless shrine the voiceless incense of your worship. All through your life, my boy, cultivate flashes of silence. Now and then an hours contemplation is worth a week of talk. The friend you have is all the dearer to you when you sit and hold his hand (if that is his gender, my son) and can say nothing to him. When you meet a stranger, my son, who can talk eleven hours a day, avoid him if you can, and don't shoot him if you can get rid of him by any lawful means. And, one parting word, Telemachus. Don't talk to a man on a railroad car. He is never, at least rarely, thankful to you. Railway conversation is always tiresome; the listener has to strain his ears to hear, the talker has to strain his voice to speak; if you speak too loud everybody can hear you; if you speak too low, you don't hear each other. Never talk to people on a train, strangers or friends, unless you have something to say, and then say it and close your shell. Don't, don't, don't, talk in the mere effort to pass away the time. You will only make the hours infinitely heavier. Of course, circumstances and the people you meet, and their habits and varying dispositions will show you when and where to make liberal exceptions to these rules, but don't talk, never, never, talk on the train to a man who doesn't want to talk, and only keeps up his part of th conversation out of courtesy. And if you can't tell when a man doesn't really want to talk to you my son, you had better get a position as teacher in some asylum for the deaf and dumb, and learn to lose your voice entirely, as fast as you can. — Burlington *Hawkeye*.

A "Balm in Gilead."

If you are sick with that terrible sickness, that most depressing disease, Dyspepsia, you will find a "balm in Gilead" in the use of Parmelee's Great Dyspepsia Compound. It is the experience and testimony of all who have used this remedy, that it conquers the disease and restores the patient to strength and vigor. Price, $1 per bottle; sample bottles, 15 cents. Sold by A. B. Armstrong, Smethport, Pa.

HOSTETTER'S CELEBRATED

STOMACH BITTERS

Do you feel that any one of your organs—your stomach, liver, bowels, or nervous system, falters in its work? If so, repair the damage with the most powerful, yet harmless, of invigorants. Remember that debility is the "beginning of the End"—that the climax of all weakness is a universal paralysis of the system, and that such paralysis is the immediate precursor of Death.

For sale by all Druggists and Dealers generally.

Land Office of the Bingham Estate.

WILLIAMSPORT, PENN'A, Feb'y 2, 1880.

All persons are hereby cautioned against going upon the unsold lands of this estate without proper authority therefor. An unauthorized entry upon the lands of the estate, by any person, for any purpose, will make such person or persons liable to prosecution for trespass.

Persons who have bought or leased lands of this estate have deeds, contracts, or leases. The deeds give exact descriptions of the lands to which they refer, and the contracts and leases have on them drafts which show their location. All claims to rights or privileges on lands of this estate, unaccompanied by such evidence, are without foundation, and will not be recognized.

(2'15-3M 87.) ROBT. C. SIMPSON, Agent of the Trustees.

LOTS FOR BUILDING PURPOSES

—AT—

Farmers' Valley Depot.

The undersigned is prepared to lease very eligible lots for building and business purposes at Farmers' Valley depot on reasonable terms. For further information call upon or address

ADAM BROCKAM,

May 6, 1879-tf Farmers' Valley, Pa.

ENGINEERING AND SURVEYING.

The undersigned having resumed the practice of his profession as civil engineer and surveyor would respectfully announce that he has opened an office over Collar's Drug Store. Special attention given to

Mapping and Conveyancing.

Orders promptly attended to and work carefully and neatly executed.

Office over Collar's Drug Store. } HIGH KING. tf.

DR. WHITTIER

Recently educated and locally established at 1520 Penn Ave., and their discovered diseases—Nervous Debility, Seminal Weakness, Sexual Exhaustion, &c., perfectly and permanently cured. A few words of consultation free of charge. Office hours, 9 to 12 A. M., 2 to 5 and 7 to 8 P. M. Sundays, 10 to 12 A. M. Consultation free. Write if you cannot call.

MARRIAGE AND HEALTH GUIDE, 100 PAGES

Wonderful new discoveries are to hit up who may marry who had not. Who to marry; proper cases in Reproduction—healthy, beautiful children—Diseases, Impediments to marriage exists, consequences, cures, laughable peculiarities, Hints for Lovers, Physiology explained, Private Counsel, Warnings, Rules and Advice, Medicines, &c., &c. WOMANHOOD: causes of sterility, abortion, &c. Books for the married, or those contemplating marriage, sent free. Address

DR. WHITTIER, PITTSBURGH, PA.

MISCELLANEOUS.

LEGAL BLANKS!

All the Blanks named below are kept in stock at the MINER Office, Smethport, Pa. Orders by mail or telegraph promptly filled. Any kind of blank not noted in this list will be printed on short notice at the same price of those kept in stock.

Amicable Actions,
Amicable Scire Facias,
Amicable Revival,
Affidavit and Recognizance for Appeal,
Attorney's Confession on Judg't Note,
Affidavit and Attachment for Bound,
Attachments,
Attorneys' Receipts,
Bond of Indemnity to Constable,
Bond—License,
Bond—Indictment,
Bond—Constables',
Bond of Def't in Att'chm't,
Bond for stay of exec'n
Blank motion,
Commitments,
Constable's sale,
Collector's Sale
Contract—Lead.
Contract—Teachers,
Charters for Incorporation, with app.
Commission—Letter of Instruction,
Deed—Warranty,
Deed—Fi. Fa.
Deed—Quit Claim,
Declaration Common Counts (3 kinds,)
Execution,
Election Notice,
Foreign Attachment,
Leasehold Mortgages,
Lease—Oil (2 kinds,)
Lease—Land,
Mechanic's Lien,
Marriage Certificate,
Note of Judgment,
Notice of Protest,
Marr, with copy of account,
Oath & bond for att'nt (writ
Petition for License,
Praecipe,
Praecipe for Summons,
Praecipe & State'n for Jagt,
Praecipe for Fi. fa.
Praecipe for Sci. Fa.,
Praecipe for Summons in Ass'p't
Plaintiff's Statement and Notice,
Plaintiff's Bond in Replevin,
Poor Orders,
Protests,
Record of Judgments and Liens,
Road Orders,
Summons,
Subpoenas,
Scire Facias to Revive Judgment,
Sheriff's Bill of Sale,
Subpoena for Judgment on Motion,
School Orders,
Transcript—Common wealth,
Transcript—Civil,
Warrants,
Attachments for Witness,
Sci. Fa. upon Recognizance.

LINES OF TRAVEL.

Pennsylvania Railroad.

Philadelphia & Erie R. R. Division

WINTER TIME TABLE.

On and after Sunday, NOV. 9th, 1879, the Trains on the Philadelphia & Erie Railroad Division will run as follows:

WESTWARD.

ERIE MAIL leaves	Philadelphia	11.35 p.m.
" "	Renovo	11 00 a.m.
" "	Emporium	1 15 p.m.
" "	St. Mary's	3 11 p.m.
" "	Kane	5 50 p.m.
" arr. at	Erie	7 55 p.m.

EASTWARD.

ERIE MAIL leaves	Erie	11.30 a.m.
" "	Kane	4 00 p.m.
" "	St. Mary's	5 37 p.m.
" "	Emporium	6 25 p.m.
" "	Renovo	8 40 p.m.
" arr. at	Philadelphia	7 00 a.m.

Wm. A. BALDWIN, Gn'l Supt.

McKEAN & BUFFALO RAILROAD Time table went into effect Monday, Dec. 8, 1879, at 2.40 o'clock a.m.

SOUTHWARD.

MAIL—Leaves Larrabee 11.35 a. m., arriving at Frisbee 11.43; Cory's, 11.44°; Farmers Valley, 11.51; Smethport, 12.05 p.m., Crosby, 12.30°, Colegrove, 12.38; Hamlin, 12.47°, Westway, 12.49°; Clermont, 12.57.

ACCOMMODATION, No. 4.—Leaves Larrabee 9.35 a.m., arriving at Frisbee 9.39°; Cory's 9.39°; Farmers Valley 9.47; Smethport 10.05.

LOCAL, No. 10, second class.—Leaves Larrabee 4.30 p.m., arriving at Frisbee 4.39°; Cory's 4.44°; Farmers Valley 4.51; Smethport 5.05; Crosby 5.12°, Colegrove 5.16; Hamlin 5.20°, Westway 5.26°, Clermont 5.33.

NORTHWARD.

EXPRESS, No. 1.—Leaves Clermont 5.08 a.m., arriving at Westway at 5.12°, Hamlin 5.20°, Colegrove 5.31°, Crosby 5.36; Smethport 5.50, Farmers Valley 6.05° Cory's 6.09°, Frisbee 6.11°, Larrabee 6.16.

MAIL, No. 3.—Leaves Clermont at 1.27 p.m., arriving at Westway 1.36°, Hamlin 1.39°, Colegrove 1.51, Crosby 1.56°, Smethport 2.15, Farmers Valley 2.25, Cory's 2.35° Frisbee 2.39°, Larrabee 2.46.

ACCOMMODATION, No. 9.—Leaves Smethport, 10 25 a.m., arriving at Farmers Valley 10.35 Cory's 10.39°, Frisbee 10.39°, Larrabee 10.43.

BUFFALO COAL, No. 7.—Leaves Clermont at 6.46 p.m., arriving at Westway at 6.55°, Hamlin 7.07°, Colegrove 7.11, Crosby 7.15°, Smethport 7.35, Farmers Valley 7.45, Cory's 7.50°, Frisbee 7.56°, Larrabee 8.05.

Trains will not stop at stations marked with a star (*). Trains will stop at stations marked thus (†) when flagged.

E. V. GODDEX, Superintendent

L. M. RAUB,

Surgeon Dentist,

Bolivar, Alt. Co. N. Y.

TEETH EXTRACTED comparatively WITHOUT PAIN.

By the use of Dr. Van Bonbert's Anne thetic.

Twenty years of continued and successful practice warrants me in promising full satisfaction.

Parties wishing dental services at their homes can be accommodated promptly by dropping me a postal card.

Will be at Smethport At the Wright House March 26 and 27th, 1880.

$1000 REWARD CAUTION

THE ELMIRA WEEKLY ADVERTISER FOR 1880.

The publishers of the Weekly Advertiser have reduced the price of their paper from $2.50 to

$1.25 A YEAR IN CLUBS OF FIVE.

Single Subscriptions, - $1.50

Or 85 Cents for Six Months.

On the 1st day of January next the Paper will be issued in a 16 page form and will contain

64 COLUMNS OF MATTER!

Making three thousand three hundred and twenty-eight columns of reading matter, for ONE DOLLAR AND TWENTY-FIVE CENTS.

One copy of the paper will be sent

FREE

to any person sending us a club of Five names accompanied by the cash.

All remittances must be by P. O. Order or Registered Letter.

Address,

Elmira Advertiser Association,

ELMIRA, N. Y.

Ayer's Cherry Pectoral

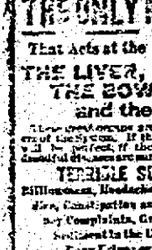

For Diseases of the Throat and Lungs, such as Coughs, Colds, Whooping Cough, Bronchitis, Asthma, and Consumption.

The reputation it has attained, in consequence of the marvellous cures it has produced during the last half century, is a sufficient assurance to the public that it will continue to realize the happiest results that can be desired. In almost every section of country there are persons, publicly known, who have been restored from alarming and even desperate diseases of the lungs, by its use. All who have tried it, acknowledge its superiority; and where its virtues are known, no one hesitates as to what medicine to employ to relieve the distress and suffering peculiar to pulmonary affections. CHERRY PECTORAL always affords instant relief, and performs rapid cures of the milder varieties of bronchial disorder, as well as the more formidable diseases of the lungs.

As a safeguard to children, amid the distressing diseases which beset the Throat and Chest of Childhood, it is invaluable; for, by its timely use, multitudes are rescued and restored to health.

This medicine gains friends at every trial, as the cures it is constantly producing are too remarkable to be forgotten. No family should be without it, and those who have once tried it never will.

Eminent Physicians throughout the country prescribe it, and Clergymen often recommend it from their knowledge of its effects.

PREPARED BY

Dr. J. C. AYER & CO., Lowell, Mass., Practical and Analytical Chemists, SOLD BY ALL DRUGGISTS EVERYWHERE.

KIDNEY-WORT

THE ONLY MEDICINE

That Acts at the Same Time on

THE LIVER, THE BOWELS, and the KIDNEYS.

These great organs are the Natural cleansers of the system. If they work well, health will be perfect. If they become clogged, dreadful diseases are sure to follow with

TERRIBLE SUFFERING,

Biliousness, Headache, Dyspepsia, Jaundice, Constipation and Piles; or Kidney Complaints, Gravel, Diabetes, Suppression, Inflammation of the Bladder, Urine Diseases, Rheumatism and Neuralgia.

Pains and aches,

are developed because the blood is poisoned by the humors that should have been expelled naturally.

KIDNEY-WORT

will restore the natural action and all these distressing ills will be banished—leaving you well and free from pain.

Thousands have testified. Try it and you will join the number. Take it and escape much suffering. It makes your blood pure and rich, and gives health and strength.

Try it—to-day. Don't wait longer. Don't be persuaded to buy a substitute. Try the remedy that has proved a blessing to others. Thousands of druggists and physicians recommend it. Sold by druggists everywhere. Price $1.

Kidney-Wort will cure you. Try a package—or can be mailed.

Kidney-Wort is a vegetable compound and can be sent by mail. Dry vegetables make six quarts of Medicine, equivalent to Sp'rits, being prepared in pure water.

Your Druggist will get it for you. Send upon his order.

HOP BITTERS!

If you are a man of letters, toiling over your midnight work to restore brain nerve and vitality, use

HOP BITTERS

If you are young, single or married, suffering from any indiscretion or evil habit, or are broken down, single or married, from any cause, use

HOP BITTERS!

If you are a lady of delicacy, suffering from any weakness peculiar to your sex, or broken down by pain and nursing, use

HOP BITTERS!

If you are a minister worn and tired with your abundant labors in behalf of others, use

HOP BITTERS!

If you are suffering from over work or any indiscretion, or are sick, nervous, dyspeptic, have kidney or liver complaint, use

HOP BITTERS!

If you are old and your powers are failing, use HOP BITTERS! as an appetizer, tonic and stimulant, without intoxicating, and

HOP BITTERS!

will keep you from sickness for months by keeping your whole system in perfect order. It is better than gold. Don't wait until you are sick, but use HOP BITTERS! at the first indication that you are not well, and you will be saved many days of sickness and suffering. It has saved hundreds. Don't delay. Don't die, but use HOP BITTERS! and live. Don't be prejudiced against them because your neighbor or friend has been cured by some worthless preparation. Don't be persuaded to buy any of the vile, drugged stuff with "Hop" or "Bitters" in their name. Write us if you have any doubt. Ask your druggist about them. Don't take any of the imitations. Send for circular. Hop Bitters Mfg. Co., Rochester, N. Y.

WARNER'S SAFE REMEDIES

Warner's Safe Kidney and Liver Cure.

(Formerly Dr. Orsgr's Kidney Cure.)

A vegetable preparation and the only cure known to the world for Bright's Disease, and all Kidney, Liver, and Urinary Diseases.

Testimonials of the highest order in proof of these statements.

☞ For the cure of Diabetes, call for Warner's Safe Diabetes Cure.

☞ For the cure of Bright's and the other diseases, call for Warner's Safe Kidney and Liver Cure.

WARNER'S SAFE BITTERS.

It is the best Blood Purifier, and stimulates every function to more healthful action, and in this it benefits in all diseases.

It cures Dyspepsia and other Stomach Troubles, Biliousness, Chronic Diarrhœa, Rheumatism, Chronic Nervousness, Blood Diseases, including Carbuncles, Humors, and other sores.

Diseases of the Stomach, Constipation, Hæmorrhoids, Chronic Dysentery, etc., are cured by the Safe Bitters. It is a splendid tonic, and regulator.

Bottles of two sizes; prices, $1.00, and $1.50.

WARNER'S SAFE NERVINE

Quickly gives Rest and Sleep to the suffering. Sick Headache and Neuralgia, prevents Nervous Prostration and Paralysis. Those diseases brought on by excessive drink, overwork, mental shocks, and other causes.

Prescribed as it is to stop pain and soothe the nerves, it never injures the system, whether taken in small or large doses.

Bottles of two sizes; prices, $1.00, and $1.50.

WARNER'S SAFE PILLS

Are an immediate and active stimulus for a torpid Liver, and cure Sick Headache, Dyspepsia, Indigestion, Biliousness, Bilious Diarrhœa, Malaria, Fever and Ague, and should be used whenever the bowels do not operate freely and regularly.

In other Pills remedies such relief from the above diseases as Warner's Safe Pills. Price $25 cts. a box. Warner's Safe Remedies are sold by Druggists & Dealers in Medicine everywhere.

H. H. Warner & Co., Proprietors, ROCHESTER, N. Y. 17 Send for Pamphlet and Testimonials.

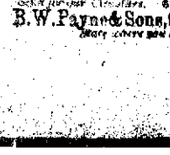

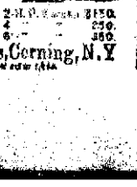

PATENT SPARK ARRESTER.

8—H. P. Mounted, $650.
10 " " 750.
12 " " 1000.

Send for our Circulars.

ESTABLISHED 1848.

2 H.P. Portable, $150.
4 " " 250.
6 " " 350.

B. W. Payne & Sons, Corning, N.Y.

Mention where you saw this.

MISCELLANEOUS.

—THE—

GREAT SUPPLY STORE

—OF—

L. EMERY, JR. & CO.,

41 and 43 Main Street, Exchange Place,

BRADFORD, PENN'A.

AGENTS FOR THE

BLAKE—STEAM—PUMP.

OIL WELL SUPPLIES,

TUBING AND CASING

—STEAM,—GAS—AND—WATER—PIPES—

BUILDING PAPER

BUILDING PAPER

DEALERS SUPPLIED AT JOBBING RATES.

ITS COST IS TRIFLING; MUCH CHEAPER THAN DOCTOR BILLS.

BUILDING PAPER

We carry a large stock and can fill orders promptly.

No House should be built without using building paper, as it often saves sickness and death.

WE ALONE SELL THE

RUBBER PAINT,

RUBBER PAINT,

—THE BEST PAINT IN THE WORLD—

BEAUTIFUL, DURABLE, ELASTIC AND ECONOMICAL.

ALWAYS READY FOR USE.

BUILDERS' HARDWARE,

BUILDERS' HARDWARE.

TANK

BUILDERS'

SUPPLIES.

TABLE AND POCKET

CUTLERY

CENTRAL LOCATION.

EXCHANGE PLACE.

41 & 43 MAIN STREET.

BRADFORD, PA.

L. EMERY, JR, W. R. WEAVER. } L. EMERY, JR. & CO.

STREET CARS PASS THE DOOR.

Professional Cards.

Attorneys.

BYRON D. HAMLIN. DELANO R. HAMLIN

HAMLIN & SON,

LAW AND LAND OFFICE

Smethport, Pa.

as Counsel. Try causes in the Courts, Investigate Land Titles and Oil Leases. Collect claims. Do Conveyancing by Deeds, Contracts and Leases with care and dispatch.

Notary Public in their Office.

General Agency of the Keating Lands.

D. STERRETT. ROBT. N. ROSE.

STERRETT & ROSE,

ATTORNEYS & COUNSELLORS.

(Office over Haskill & Gifford's.)

SMETHPORT, PA.

BACKUS & GORTON,

Attorneys and Counsellors at Law

Smethport, Pa.

Office:—Sartwell Block, Main Street.

C. BACKUS. SHERIDAN GORTON.

E. L. KEENAN,

ATTORNEY - AT - LAW,

OFFICE—Gleason's Building, nearly opposite the Court House.

SMETHPORT, PA.

All legal business attended to promptly.

THOS. A. MORRISON,

ATTORNEY-AT-LAW,

OFFICE—Gleason's Building, nearly opposite the Court House.

SMETHPORT, PA.

Collections and other legal business carefully and promptly attended to.

W. ED. MARSH,

ATTORNEY - AT - LAW,

(Office in rear of Armstrong's Drug Store.)

SMETHPORT, PA.

W. J. MILLIKEN,

ATTORNEY and COUNSELLOR at LAW

NOTARY PUBLIC,

Kendall Creek, Penn'a.

P. FORD,

Attorney and Counsellor at Law,

Office: Miner Block, Church Street.

Smethport, Pa.

S. W. SMITH,

Attorney and Counsellor at Law,

(DISTRICT ATTORNEY,)

Port Allegany, Pa.

W. I. LEWIS,

ATTORNEY-AT-LAW,

Duke Centre, Pa.

G. A. BERRY,

Attorney and Counsellor at Law,

NOTARY PUBLIC, U. S. COMMISSIONER,

Office: Exchange Building, Main St.

Bradford, McKean Co. Pa.

R. B. STONE,

Attorney and Counsellor at Law,

Office with Esq. Brader, over Pemberton's.

Bradford, Pa.

WILLIAM P. WESTON,

ATTORNEY - AT - LAW,

KANE, PA.

17-1yr

EUGENE MULLIN,

Attorney and Counsellor at Law,

Main St. Bradford, Pa.

ORR & CHEESEMAN,

ATTORNEY-AT-LAW,

Smethport Office in the Miner Building.

SMETHPORT—AND—DUKE CENTER,

McKEAN COUNTY, PA.

H. J. MUSE,

ATTORNEY-AT-LAW,

BROWNSPORT, PA.

A. A. CRAIG,

Attorney and Counsellor at Law,

AND JUSTICE OF THE PEACE.

Kendall Creek, Pa.

E. R. MAYO,

Attorney at Law and Notary Public,

Eldred, McKean Co. Pa.

(Allegany Bridge P. O.)

J. C. STURGEON. GEO. A. STURGEON.

J. C. STURGEON & BRO.,

ATTORNEYS-AT-LAW,

ROOM No. 10, OIL EXCHANGE,

BRADFORD, PA.

P. R. COTTER.

ATTORNEY - AT - LAW,

PORT ALLEGANY, PA.

will promptly attend to all business entrusted to his care.

Business Cards.

BINGHAM ESTATE.

ROBT. H. ROSE

Is authorized to receive moneys for me; also appointed me to buy lands. He will give information generally, in any business of this Estate, in McKean County. His office is over

HASKILL & GIFFORD'S STORE.

ROBT. C. SIMPSON,
Agent of the Trustees

WELLSBORO, Dec. 24, 1878.

OPPERMAN'S

LATEST

OIL MAP,

Embracing the greater portions of the townships of Bradford, Keating, Lafayette, Hamilton, Hamlin, and Wetmore, and showing mainly from actual surveys the positions of all streams, roads and allotments, with names of owners.

For sale by A. B. Armstrong, druggist, Smethport, Pa., or sent by mail on receipt of price, $5.00, if ordered of

J. OPPERMAN.
Bradford, Pa.

Business Cards.

Hotels.

BENNETT HOUSE.

OPPOSITE THE COURT HOUSE
SMETHPORT, PA.

A. HAMAR, Prop'r.

This Hotel is the most centrally located one in the borough, being directly opposite the Court House, and in the center of business. It has been recently enlarged, remodeled and refurnished, and is by far the best arranged and best furnished Hotel in Northern Pennsylvania.

☞ Guests are guaranteed satisfaction.

WRIGHT HOUSE.

MAIN ST., SMETHPORT, PA.

B. F. WRIGHT, Poprietor.

First Class in every Respect.

This Hotel is recently built, and is furnished with all the conveniences of a first-class Hotel. A well stocked and well kept Bar connected with the house. Rates reasonable.

BENTON HOUSE.

Larrabees, Pa.

C. H. MOORE - - - Prop'r.

Located directly opposite the McK. & B. and B. N. Y. & P. RR depots. The house has been recently rebuilt and newly furnished throughout, and is now a first class house.

CENTRAL HOTEL.

ELDRED, PA.

R. DENNIS, Proprietor.

House newly built, substantially furnished and first class in every respect. The only platform Hotel in Eldred, and the best built house in the county. ☞ PARTIES CONVEYED TO ANY PART OF THE OIL REGION.

SARTWELL HOUSE,

Port Allegany, Pa.

S. C. SARTWELL, PROPRIETOR.

The above House has been recently Rebuilt, Refurnished and Refitted in the Latest Style for the convenience of Guests.

OLEAN HOUSE.

OLEAN, N. Y.

Geo. VanCampen & Sons, Proprietors.

Centrally located, East side Main Street. First class Livery, Barber Shop and Bath Rooms attached.

GEO. VAN CAMPEN, JAS. K. VAN CAMPEN
GEO. VAN CAMPEN, JR.

BONNEY'S HOTEL.

Refitted and Furnished.

ONLY 3 MINUTES WALK TO POST OFFICE AND R. R. DEPOTS.

BONNEY & WARNER, - Proprietors.

Corner of Washington & Carroll Streets,

BUFFALO, N. Y.

D. BONNEY, formerly of U.S. Hotel.
GEO. W. WARNER

BRADFORD HOUSE,

380 Exchange, Cor. Louisiana St.,

Opposite the B. N. Y. & P. R. R. Depot,

BUFFALO, N. Y.

ED. SEIL, - - - Proprietor.

Broezel's Hotel,

cor. Seneca and Wells Streets,

BUFFALO, N. Y.

First Class in every respect.

John Boezel - Prop'r.

Fillmore House,

Cor. Michigan and Carrol Streets,

Buffalo, N. Y

Rates reduced to $1.25 per day; single meal, 35 cents.

This house has been recently refurnished in the most modern style. It is centrally located, and within one block of the Erie, N. Y. Central, and Lake Shore depots. Street cars pass the hotel from all parts of the city continually.

R. SULLY - - Prop'r.

Physicians.

S. D. FREEMAN,

PHYSICIAN AND SURGEON,

Smethport, Pa.

H. L. McCOY,

PHYSICIAN AND SURGEON,

Office at residence, cor. Main and Byron streets.

Smethport, Pa.

E. G. BROWN

PHYSICIAN & SURGEON,

Office and rooms over the Post Office.

Smethport, Pa.

MISCELLANEOUS.

C. K. CRAWFORD,

Allegany, Bridge, Pa.,

Copying and Conveyancing,

LEGAL WRITING OF ALL KINDS.
Promptly and neatly executed.
OFFICE WITH ESQUIRE MOSES.

W. S. BROWNELL & SONS,

Dealers in

Dry Goods & Groceries,

Hats, Caps, Boots, Shoes, Etc.

SMETHPORT, PENN'A.

FRESH MILK

Delivered every Morning

THE undersigned having established a regular route for the supply of fresh milk to the people of Smethport and vicinity, solicits the patronage of the community.

GEO. W. KING.

SELECT POETRY.

ALAS!

She laid the book upon her knee,
And looked out through the waving trees—
To where the foamy cloudland caught
The sunset fires, and with them wrought
A picture most divinely fair,
A fleeting vision of the air.

She thought not of the charm she lent,
Of maiden grace and beauty bent
With avenues of darkening shade
And sunset tints that round her played;
She only sat and sighed, "Alas!
That such a day should fade and pass."

Poor, foolish child! the book she read,
Of giddy loves and hearts that bled,
The pathos that awoke her tears,
The host of vague and groundless fears,
Were also but a passing gleam,
The fabric of an airy dream.

Poor simple maid to sit and sigh;
Know thou all things must fade and die,
The autumn tints of red and gold,
The friends we love, the hopes we hold
Like the fair fabric of that day
Must live, must die, must pass away.

MISCELLANEOUS.

Judge and Executioner.

About the beginning of November, in the year 18—, in the middle of the day, a sledge drawn by a horse dashed thro' a small village in Russia, and stopped in the courtyard of one of the largest houses. The horse had evidently run away, and the sole occupant of the sledge was clearly unable to guide it in the least.

In less than a minute a great many of the villagers, who had been attracted by the clattering of the inhabitants of the house, roused by the appearance of the sledge in the courtyard, surrounded the young woman. It was evident she was powerless to distinguish any one around her. There was just a faint sign of life, and that was all: but to the majority of the bystanders she looked far more dead than alive.

She was carried into the house, and restoratives were administered. She had hardly recovered her consciousness when questions of every sort and kind were put to her from all sides. She was asked who she was; where she came from; where she was going to; who was pursuing her; and how the horse had run away. The room in which she was placed was full of villagers who had come in to satisfy their very natural curiosity.

Among the most excited of the questioners was a young serf about twenty years old, who held in his hand the hatchet with which he had been felling wood when the sledge dashed through the quiet village. The beauty and painful *grief* of the woman seemed to have made rather an effect upon the young serf. He was certainly more anxious than the rest to hear her story, and was very prominent in his attentions and put himself forward in endeavoring to offer her consolation.

At last the object of all this excitement had so far recovered as to be enabled to yield to the entreaties of those who surrounded her, and in a broken voice and amid very general silence she spoke as follows:

"I had heard that an old relation of mine, who lives in a neighboring village, was dangerously ill, and I determined to set out and see if I could be of any assistance. Early this morning I harnessed our horse to the little sledge and set out."

"Alone?" asked the young serf, pointedly, still swinging the hatchet in his hand."

The bystanders well understood the meaning of the question, and the same word seemed involuntarily to escape from their lips.

"Alone?"

It may be as well here to give a short explanation, which will account in some way for the exclamation.

When the Russian troops which had conquered Finland under the command of General Buxoyden were returning home again, they were followed by countless troops of bears and wolves, who raged and quarrelled over the bodies of those who from time to time died of cold or fatigue, and howled for the scraps of food left behind by the conquering army. The province which the army passed through was infested by these fierce animals long after its departure, and they soon became the terror of the humble peasantry who lived in that district. They were not content with devouring the various domestic dogs and cats that came in their way, but fiercely attacked any human creature that crossed their path. It became impossible to travel in safety at any hour of the day upon even a frequented road without a very strong escort. Any one who neglected these necessary precautions paid the penalty of his carelessness by a hideous death. In the course of the preceding winter forty human beings in this particular district had fallen a prey either to wolves or bears.

"Alone?" answered the young woman in a strange, unnatural voice, half choked with sobs: "unhappily for me I was not alone! Why, in heaven's name did I risk such a journey? Don't compel me, I beg of you, to relate the horrors I have gone through, and all the miseries of that awful morning."

"What has happened to you? Who went with you?" still asked many of those who surrounded the woman, and whose attention and curiosity were now thoroughly roused.

"Miserable woman that I am," answered she, "I took with me my three little children, the eldest of whom was about five years old, the youngest a little darling only six months old child at the breast."

An exclamation of horror ran through the circle of bystanders, and each one at last seemed to guess the hideous truth. And then, amid a more awful silence than before, the young woman went on with her story.

"It was a lovely morning, the road in tolerably good order, and the old horse trotted merrily along. My two little boys played at my feet and the little one slept on my bosom. I was in high spirits, and happy at the thought that I was able to get away, and so perhaps be of service to my poor old relative. My happiness, however, was not of very long duration. About an hour after our departure from the village, the thought struck me how daring and venturesome it was to travel alone with my little ones through a vast desert of snow, cut off from aid and far away from any human habitation. Then for the first time I began to remember all the dreadful accidents that had befallen lonely travelers in our neighborhood, and almost made up my mind to turn back again. This fear grew upon me, and it increased more than ever when I perceived that the track in the snow had become so narrow that all chance of turning back in safety was cut off. On I was obliged to go, whether I would or not. My terror kept still increasing; but I dared not let the children know that I apprehended any danger. I listened anxiously, and magnified the slightest sound I heard. The track got narrower and narrower, and at last, as we were passing a little belt of fir trees, I heard distinctly behind me an awful sound. I knew well what it was. In an instant I turned round and saw that we were being pursued by a flock of hungry wolves. Now that the danger was so imminent, my courage seemed to get stronger. I madly lashed the horse, and he set off at a wild excited gallup. It was too late,—two of the largest wolves, with red glaring eyes and hideous open jaws, were already at the horses' flanks, and raced with him along the snow-covered track. On the horse's life depended my life and that of my children. If he died, we were all lost. Cost what it might, the horse's life must be saved, I thought. A horrible thought flashed across me, and instead of repelling it I accepted it as an inspiration from Heaven. In cold blood I made up my mind, and in cold blood I calculated the awful consequences of my plan. At this very instant my second boy, a child about three years old, clung to me and cried piteously. The boy's sobs seemed to excite the demoniac animals more than ever, and they gained on the galloping horse. Without knowing what I was doing and with almost an involuntary movement, I seized the shrieking child by the hair and dropped him behind the sledge. I saw him sink into the soft snow; there was one wild cry and then the wolves stopped short where the boy had fallen. All this passed in less than an instant. For a minute I thought we were saved; but it was not so. The little one's cries had hardly died away in the distance when two more wolves appeared at the side of the sledge. The awful sacrifice I had made had been useless, and we were in as much danger as ever. The same fiendish thought took possession of me, and again my mind was made up. I looked first to the little darling nestling closely to my breast, and then I turned to my eldest boy, who was pale with fear and clutched nervously to the folds of my dress.

"Oh, mother," he whispered, "I will be good! I won't cry really, I won't cry once! Oh, mother, don't throw me into the snow!" There was a heavy mist before my eyes, and I hardly recollect what I did. Will God have mercy on me? If you had only known what I suffered then! My little daughter nestled closer than ever to my breast. She must be saved, I thought. Must I say what happened? You can guess. My eldest boy died as his brother had died before him.

"Must you hear the rest? I was almost mad now; the snarling of the wolves, the horse, the last cries of my children, the awful thought of seeing my baby torn from my arms, the dread of death—all mingled into a terrible nightmare. I could not move hand or foot; my eyes were fixed, and still I clasped my babe to my bosom. I dared not look behind me; but at last I heard a terrible yell in my ears, and for a second I felt something on my shoulder. Why did I not faint? Mechanically I turned my head. I saw a wolf with open jaws, clinging by his claws to the back of the sledge. He made a half spring at me, missed his hold, and fell back into the snow. Three times he made a fresh spring, three times he missed his hold. The fourth time, he got his claws on the sledge again, and there for a few seconds he hung. There was only one chance, to dash him back before he could get a firm hold. His claws stuck deep into my fingers, as by main force I tried to wrench them from the sledge. It was a desperate struggle, and I had almost succeeded, when my baby fell from my arms! From that moment till I first heard the sound of human voices, I can remember nothing. The reins had long fallen from my hands; I know the horse was galloping on; but I can recollect no more. I have no conception where we have been or how I got here."

The young woman again covered her face with her hands, and burst into a passionate flood of tears. There was an awful silence in the room, broken every now and then by the hysterical sobs of many of the women and girls who stood round. The men trembled, too, and looked steadily on the ground, but did not speak a word. At last a white-haired woman began to speak some words of consolation in a low, trembling voice. Immediately the young serf, who had his hatchet still in his hands, strode towards the miserable woman. He was deadly pale, and trembled in every limb; the expression in his face had changed suddenly. He glanced fiercely at the young woman, and at the old peasant, who was still trying to console her.

"Be still, mother!" he thundered out; "the wretched woman deserves none of your pity."

And then he turned to her:

"Unhappy and most miserable woman! Is it possible you have done all that you have related? You are a mother, you tell us, and yet you have killed your children one by one. Not one would you spare, not even the boy who prayed to you on his knees, or the baby child who smiled upon your breast. To save your own life you have sacrificed theirs, for you have not the courage to die with them. Woman! you do not deserve the name. You are unworthy to live. Prepare——"

There was a wild shriek in the room, and the woman fell at his feet. In an instant the peasants guessed the real purpose of the young serf. Two of the strongest rushed forward to stop his hand. They were too late. A wild, awful light glittered in the young man's eyes; with almost supernatural strength he dashed the peasants back. The hatchet whistled through the air, and in an instant the unhappy woman was dead at his feet.

* * * * *

Three months after the terrible scene related above, the young serf was arraigned before the highest criminal court and charged with wilful murder.

There was no need to prolong the trial. The young serf was found guilty of murder, and condemned to die.

But eventually, by the direct command of the Emperor, the sentence of the court was reversed, and the young serf was committed to ten years' servitude in Siberia.

A VICTIM OF HYDROPHOBIA.

THE RESULT OF PROTECTING A PET POODLE ENGAGED IN A FIGHT.

For the past eight years Mrs Mary Lindermaier, with her son, a young man, resided at 614 North Fourth street, at which place she kept a lager beer saloon. Mrs. Lindermaier had a small poodle dog, which was her pet, and about ten weeks ago the dog was attacked by a strange dog in the neighborhood, and Mrs. Lindermaier, hearing the cries of her pet, rushed into the street and caught the strange canine and held it until her own dog could make its escape into the house. But the rescue of her poodle has cost her her life. While she was holding the strange dog, it turned and bit her on the hand. The wound, however, was slight, and the incident almost entirely passed from the unfortunate woman's mind.

On Tuesday last she was seized with a numbness in the hand and arm which were bitten, subsequently extending to the other arm, and then her neck and chest. The sufferer supposed it was an attack of rheumatism, and called in her family physician, Dr. James Collins, but did not state the important fact that she had been bitten by a rabid dog. Dr. Collins prescribed for his patient and went away, not thinking her condition at all serious. The following day he was sent for again, and although the woman had no spasms, yet her symptoms were such as to lead the physician to inquire if his patient had been bitten by a dog, and then it was he learned for the first time the serious nature of the case he had to treat.

Mrs. Lindermaier continued to fail, having great difficulty in swallowing, though, by observing great caution in approaching her, the nurse was able to induce her swallow some coffee. On Sunday she was visited by Dr. Gross, but there was little hope of her recovery. About half-past 3 o'clock yesterday morning she became unconscious, and remained in that state until death came to her relief at 5 o'clock. Her death was peaceful and not attended by the violent and distressing spasms which usually characterize hydrophobia.—*Pittsburgh Telegraph.*

A Fighting Hired Man.

Our correspondent at Derry sends the following:

Michael Kelly, or Mike Kelley, as he was usually called, was an eccentric farmer, living in one of our suburban towns. Born of poor parents, by industry and perseverance he had become possessed of one of the finest farms in that section, of which he was proud; but no prouder of this than of of his own physical strength and agility, that had assisted him in accumulating his property, and made him a most excellent boxer and wrestler, and he had a corresponding contempt for men of inferior powers. One spring, when help was usually plenty, he determined to have the farm run that year by a strong team. So when, after inquiring of the man as to his habits, etc., he would finish up by asking him to fight. In this way he disposed of quite a number of applicants, and was beginning to despair of his "strong team" when, one morning as he was standing in the barn-door, a young man came up the road, and, seeing him, called out:

"Good morning, sir."

"Good morning," gruffly.

"Do you want to hire a hand to work on your farm, sir?"

"Perhaps so; want to hire out?"

"Yes sir; I am looking for a job."

"What can you do?"

"All kinds of farm work, sir; I was born on a farm."

"Can you fight?"

"What, sir?"

"Can you fight, say; can you lick me?"

"I don't know, sir, whether I can or not; but I can try."

And he did try. The first thing Kelly knew he was on his back on the floor with two teeth down his throat; the next, the man was astride his stomach, with a fist in each eye, and his nose was bleeding. Then he let up, and was just picking up his bundle to start off, when he was called back and set to work, and he proved to be as trusty and industrious as he was brave. The farmer's daughter needed just such a man for a husband, and now he may be seen almost any day superintending the work on the farm, while Father Kelly sits in the arm-chair and tells to his grandchildren the story of his last fight.—*Concord People.*

He Didn't Cut It Off.

Nobody expects that a dry goods clerk can keep his mind on every little detail of the business day in and day out without a break. That they can't do it was witnessed in a Woodward avenue store yesterday, when a woman inquired for bed ticking.

"Certainly, three different grades," replied the clerk as he pulled down the stuff.

She gave each grade a long and close inspection, and finally said:

"Does this tan-color wear well.

"Eh! wear well!" repeated the clerk, his eyes on a customer at the farther end of the store. "Yes, we warrant this piece, and you see for yourself that it is a perfect match for your complexion! How much shall I cut off?"

That clerk may never know why that customer rose with a bound and walked out doors on a bee-line, but if she ever meets him at a church festival she'll do her best to make it dreary for him.

A Lawyer's Big Bill.

Henry L. Clinton, the principal counsel for W. H. Vanderbilt, in the Vanderbilt will case, has sent in his bill to his client. The bill Mr. Vanderbilt is called upon to pay amounts to $350,000. It is made up in items and each particular service is specified. Mr. Vanderbilt has refused to pay it, and it is said that Mr. Clinton has given the millionaire just one week to make up his mind.—Harrisburg *Telegraph.*

Truth and Honor.

Query:—What is the best family medicine in the world to regulate the bowels, purify the blood, remove costiveness and biliousness, aid digestion and tone up the whole system? Truth and honor compels us to answer, Hop Bitters, being pure, perfect and powerful.—ED. See another column.

AN ESSAY ON LYING.

BY AN EXPERT—THEY ALL DO IT—HUMORISTS, CARICATURISTS, AND OTHERS.

Now my friends, there has been a good deal said about lying in this country. I confess that I have been called a great liar myself. In fact the lyre has been struck a great many times. [Laughter]. You remember that Henry Watterson, of the *Louisville Courier-Journal*, said publicly on the steps at Saratoga, last summer, that he was personally acquainted with three of the biggest liars—the biggest living liars in the world, and when they asked him he said: "George Alfred Townsend is one and Eli Perkins is the other two!" [Great laughter]. Now, my friends, speaking of lying, I maintain that all great humorists are great liars, and the funniest men have always been the biggest liars. But I do not my vice versa that all great liars are great humorists. If this were the case then the lawyers would be the funniest men in the world. [Laughter]. The lie to be funny must be purely innocent — it must be told to make our fellowmen happy, and to harm no man, or it must be told to make wrong ridiculous, as did "Don Quixote," "Ginx's Baby," and the satires of Juvenal and Dean Swift. In fact the lie told must be an innocent Baron Munchausen lie. If the old humorists were not great liars, then Dean Swift's "Tale of a Tub" was a true story, Gulliver's travels were as Moody's sermons, Thackery's "Yellow Plush Papers" were Sunday school tracts, and Baron Munchausen's four hundred gigantic lies were as true as Macaulay's "History of England." Almost all fun is exaggeration, all exaggeration is lying. Mark Twain is a fearful liar. Show me a single truth in Max Adeler's "Elbow Room." Artemus Ward's works about pure fictions, pure lies, with no satire, but told simply to produce innocent laughter. Laughter cannot be produced without acting, painting, or writing an exaggeration—in plain English, without acting, painting, an innocent lie. The humorous artist, the caricaturist like John Leach and Cruikshank, had no other element but the lie to draw upon to produce laughter. They had to make a long nose, a big ear, a crooked leg, or a cock-eye. No one ever laughed at a true picture. If a live man looked at Cruikshank or John Leach painted him, we would shed tears at his mournful condition. If a real man acted like Don Quixote, we would weep at his misfortunes. Sometimes people laugh at a great truth, for truth is often stranger (sounds like a bigger lie) than fiction. This has always been my great trouble. [Laughter]. I have generally told such great, strange truths, that the people would laugh because they thought it a lie. So I have got the reputation of being a worldly minded humorist, when, in fact, I am a great truth-teller. To illustrate: One night I was telling about the big trees in California. I said I rode into a big tree, a big hollow tree, on horseback, and then walked out at the knot-holes. [Laughter]. The people laughed because they thought it was a lie, when, in fact, it was the truth. The trees are 35 feet in diameter—as wide through as a barn-door. To illustrate what I mean by an innocent Baron Munchausen story: I had an uncle William once, who got caught in a fearful rain-storm one night when he was on the way to attend a prayer-meeting at New London, Conn. He started for New-London on horseback, but when he got about half way there, there arose a dreadful storm. The wind blew a hurricane, the rain poured in torrents, the lightning gleamed through the sky, and my uncle got in behind a large barn. But in a moment the lightning struck that barn and knocked it into a thousand splinters, and sent his horse whirling over into a neighboring cornpatch. "What did you do then, Uncle William?" I asked. "Well," said he. "I didn't know what to do. I was very much discouraged, but to tell you the honest truth—the honest Connecticut truth, Eli, I went right out into the cornfield, took off my coat, humped up my bare back, and took eleven strokes of lightning right on my bare back bone, drew the lightning all out of the sky, and then got on to my horse and got into New-London in time to lead at the evening prayer-meeting. [Uproarious laughter.]—From the Indianapolis *Journal's* report of a lecture by "Eli Perkins."

How to be Your Own Doctor.

Use Parmelee's Blood and Liver Purifier, a pleasant tonic, a gentle and antibilious purgative, a great restorer of vitality to the sluggish and diseased system. In short, a sure cure for all diseases of the stomach, liver and bowels. It is made from the choicest plants. Relief guaranteed or money refunded. Price $1 per bottle; sample bottles, 15 cents. Sold by A. B. Armstrong.

Sold under a Positive Guarantee

That coughs, colds, hoarseness, consumption, asthma, whooping cough and particularly croup and all throat and lung difficulties can be cured by Hazeltine's Cough Balsam. If it fails, return the empty bottles and we will promptly refund the price paid. Sample bottles, 25 cents; large size, 50 cents. Sold by A. B. Armstrong, Smethport.

"AFTER YEARS OF DEBILITY."

CHERRY CREEK, N. Y., Oct. 15, 1878.

DR. M. M. FENNER, Fredonia, N. Y.,

Dear Sir:—I have used your Blood and Liver Remedy and Nerve Tonic for impurities of the blood and nervous prostration and I have been restored to good general health from its use, after years of debility and lingering sickness.

Respectfully yours,
MRS. I. SHEFFIELD.

Dr. Fenner's Blood and Liver Remedy and Nerve Tonic may well be called "the conquering hero" of the times. It is the medical triumph of the age. Whoever has "the blues" should take it, for it regulates and restores the disordered system that gives rise to them. It always cures Biliousness and Liver Complaint, Jaundice, Dyspepsia, Constipation, Headaches, FEVER AND AGUE, SPLEEN ENLARGEMENTS, Scrofula, Erysipelas, Pimples, Blotches and ALL SKIN ERUPTIONS and BLOOD DISORDERS; Swelled Limbs and Dropsy; Sleeplessness, Impaired Nerves and Nervous Debility; Restores flesh and strength when the system is running down or going into decline; cures Female Weakness and Chronic Rheumatism, and relieves Chronic Bronchitis, and all Lung and Throat difficulties. It does these things by striking at the root of disease and removing its cause.

Dr. Fenner's Improved Cough Honey will relieve any cough in one hour. Try a sample bottle at 10 cents.

Dr. Fenner's Golden Relief cures any pain, as Tooth-ache, Neuralgia, Colic or Headache in 5 to 20 minutes, and readily relieves Rheumatism, Kidney Complaints, Diarrhœa, etc. Try a sample bottle at 10 cents.

Dr. Fenner's St. Vitus Dance Specific. One bottle always cures. For sale by A. B. Armstrong. n28-1y.

MISCELLANEOUS.

FALL AND WINTER STYLES.

W. D. GALLUP,

Is now prepared to exhibit a Large stock of

DRY GOODS and DRESS GOODS

ALSO A FULL STOCK OF

MILLINERY & LADIES' FURNISHING GOODS.

The Grocery & Boot & Shoe Department is Always Complete.

J. DIGEL'S MARBLE FACTORY,

ALL KINDS OF

Monumental, Marble and Stone Work Done to Order.

DRUGS,

PATENT MEDICINES.

School Books, Blank Books.

Stationery,

Fancy Goods.

DRUGGISTS' SUNDRIES.

NEWS DEPOT AND CIRCULATING LIBRARY CAN BE FOUND AT THE

DRUG AND BOOK STORE

—OF—

A. B. ARMSTRONG,

Smethport, Pa.

JOB PRINTING executed with neatness and dispatch. We are constantly adding to our already well stocked Job Department all the latest styles of type and facilities for doing fancy printing.

To Nervous Sufferers—The Great European Remedy—Dr. J. B. Simpson's Specific Medicine.

Dr. J. B. Simpson's Specific Medicine is a positive cure for Spermatorrhœa, Impotency, Wet-dreams and all diseases arising from Self-Abuse, as Nervous debility, Irritability, Mental Anxiety, Languor, Lassitude, Depression of Spirits and functional derangements of the nervous system generally. Pain in back or side, Loss of

BEFORE AFTER

Memory, Premature old age and diseases that lead to Consumption, Insanity and an early grave, or both. No matter how shattered the system may be from excesses of any kind, a short course of this Medicine will restore the lost functions and procure Health and Happiness where before was despondency and gloom. The Specific Medicine is being used with wonderful success.

Pamphlets sent free to all. Write for them and get full particulars.

Price, Specific $1.00 per package, or six packages for $5.00. Will be sent by mail on receipt of money. Address all orders to

J. B. SIMPSON'S MEDICINE CO.
Nos. 104 and 106 Main St., Buffalo, N. Y.

For Sale by A. B. Armstrong, Smethport, Pa. v16 n8-y1

$300 A MONTH guaranteed. $23 a day at home made by the industrious. Capital not required; we will start you. Men, Women, boys and girls wanted everywhere to work for us right in their own localities. Now is the time. You can devote your spare moments or all your time to the business. No one who engages fails to make great pay. You can easily make several dollars an hour by devoting your evenings to the work, or in proportion if you give your whole time. It costs nothing to try the business. No one who is employed by us fails to make money rapidly. You are your own masters, and can work when you please. Many are making fortunes at the business. Nothing like it ever offered before. Any one can do the work. Those who are wise who see this notice will send us their address at once and see for themselves. Costly Outfit and terms free. Now is the time. Those already at work are laying up large sums of money. Address TRUE & CO., Augusta, Maine.

Cancers Cured.

At Crane's Cancer Infirmary, Addison, New York.

HUNDREDS OF PERSONS cured of the most dreaded disease, who came from various parts of the world, are now living in this section of their wonderful skill in saving them from a terrible and lingering death. Treatment and the poor treated free. Write for a circular giving the full particulars. Address Dr. GEORGE CRANE, Addison, N. Y.—36-67

LIVERY

AND

Exchange Stables

AT THE BENNETT HOUSE BARN.

FORD R. KNAPP, Proprietor.

Parties desiring single or double rigs for pleasure or business purposes can be furnished at any time with

Good Horses and Stylish Rigs

to drive any distance. Pleasure, Fishing and Hunting parties carried at reasonable rates.

Specht & Sasse,

PRACTICAL UNDERTAKERS,

Having purchased an elegant new Hearse, are prepared to attend all calls incident to their profession.

DO YOU WANT $25 A DAY? If so QUAKER CITY GALVANIC CO. Philadelphia, Pa.

HARDWARE

At the BRICK STORE, Cor. Main and Public Streets.

CAN ALWAYS BE FOUND

The best stock of **STOVES,**

RANGES AND TINWARE.

The best stock of **NAILS, IRON**

AND BUILDERS' HARDWARE.

The best stock of **OILS VARNISHES**

AND WHITE LEAD.

The best stock of **LAMPS,**

TABLE AND POCKET CUTLERY.

The best stock of **WOODEN WARE,**

BROOMS AND GLASS.

SILVER AND PLATED WARE

A Specialty.

REMEMBER—I can't call on you individually, take your orders and then go for the goods. But I CARRY A STOCK of the kinds of any customers, and I will not be undersold for cash.

M. A. SPRAGUE.

C. V. GILLIS, dealer in

DRUGS & MEDICINES,

PAINTS, OILS,

FANCY GOODS, &C.

KANE PA.

DR. THOMAS'

John Hays, Credit P. O., says: "His shoulder was so lame for nine months that he could not raise his hand to his head, but by the use of Eclectric Oil the pain and lameness disappeared, and although three months have elapsed, he has not had an attack of it since."

Dr. A. S. Russel, of Marion, Wayne Co. N. Y., says:—"The wonderful success of Thomas' Eclectric Oil in all cases of acute and chronic inflammation, Catarrh, Bronchitis, Lame Back, Dysentery, &c., makes the demand for it very great."

A. H. Gregg, manufacturer of mowing machines, Trumansburg, N. Y., says:—"My thumb was caught in a machine and badly injured. I applied Eclectric Oil with almost instant relief. I have a large number of men employed and nearly every one of them uses it.

M. Shoeman, of Oneida, Mich., writes—I have used your Eclectric Oil on horses for different diseases, and found it to do just as you recommended. It has done justice for me every time, and is the best oil for man and beast I ever used.

See what the Medical Faculty say:—Dr. J. Beaudoin, Hull, P. Q. says:—I have never used a medicine which has given more thorough satisfaction. I have used it in my own case, on a broken leg and dislocated ankle, with the best results.

St. Margaret's Hope, Orkney, Scotland.

Messrs. Parker & Laird:—I am requested by several friends to order another parcel of Dr. Thomas' Eclectric Oil. The last lot I got from you having been tested in several cases of excellent qualities of this medicine should be made known, that the millions of sufferers throughout the world may benefit by its providential discovery, Yours, etc

GILBERT LAIRD.

Sold by A. B. Armstrong, Smethport, Pa. Price 50 cts and $1.

THE McKEAN MINER.

Smethport, Pa., February 5, 1880.

L. W. MASON

Has rented from SPECHT & SAGE the lower story of the

MASONIC HALL BUILDING

SMETHPORT, PA.,

and has fitted it up for a first-class

TIN & SHEET IRON WORKS,

where he is prepared to do all kinds of work in first-class order. All kinds of

REPAIRING

done with neatness and dispatch. A full line of

TIN, COPPER & SHEET IRON WARE

always on hand.

CALL AND SEE HIM.

HERE AND HEREABOUTS.

—Geo. Irons has lost his pet deer.

—Chew "Jackson's Best" Sweet Navy Tobacco. v16-n4-y1

—The Pennsylvania Reform School has at present 343 inmates.

—None but reliable insurance companies represented by W.H. Mandeville. tf.

—Insure your life with W. H. Mandeville, Olean, N. Y tf

—Mrs. H. W. Rubin has been very ill for a week past, but is now rapidly improving.

—Rev. E. G. Piper, of Clermont, was married to Miss Mary E. Wainman, of Eldred, last Friday.

—T. L. Sartwell & Co., are building a new drug store in Eldred. The building is already up and enclosed.

—Stock in the Coleville and Bradford plank road has already been subscribed to the amount of $35,000.

—The wind blew on Mt. Washington, on Saturday, at the rate of 132 miles an hour. It was safer in a cave than to be in the range of such a wind.

—Mr. Barbour started for Harrisburg on Monday, he being a Representative delegate to the State Convention which met in that city yesterday.

—Gen. Kilpatrick delivers his celebrated lecture "The Irish Soldier in the War of the Rebellion," at the Opera House in Eldred this evening.

—The Sheriff advertises in this week's issue a number of valuable pieces of property for sale, on the 23d of February next, at the Court House at one o'clock p.m.

—The oyster supper at the Wright House last Friday evening was a very pleasant as well as profitable affair. The receipts we understand were about fifty dollars.

—Go to A. B. Armstrong's for Mrs. Freeman's New National Dyes. For brightness and durability of color are unequalled. Color from 2 to 5 pounds, Price 15 cents.

—We understand that D. C. Young, of Lairabee, is contemplating purchasing Mr. Haskill's interest in Haskill & Gifford's store in this place, but as yet the sale has not been made.

—Mr. W. W. Howard, late of Warren, has formed a partnership with Thomas Brothers in publishing the Duke Centre *Herald*. He is said to be a good printer and a young man of ability and culture.

—On Monday a Norwegian named Peter Olson attempted to board a coal train on the B. N. Y. & P. R. R., at Holstad and was instantly killed. He had worked for the Buffalo road three years.

—The high price of tubing and casing has induced proprietors to shut down small wells in the lower oil field and draw the tubing and casing, which they sell to operators in the Bradford region.

—Suits have been brought against a number of prominent citizens of Salamanca for alleged infringement on the Greene driven well patent. A vigorous and organized fight will be made against the swindle.

—The Howe murder trial, which began last week Monday at Franklin, which attracted so much attention during the past week, closed on Saturday afternoon by the jury bringing in a verdict of not guilty.

—A couple of the small boys lodged here in jail from Bradford a few days ago engaged in a scuffle the other evening when one of them was thrown on the steam heaters in the cell and burnt quite seriously on the arm.

—No wonder a move is being made in the direction of building a plank road from Farmers Valley station to Coleville, as it is reported that some 500 loads of freight are lying at the above station awaiting transportation to Coleville.

—It has just come to the knowledge of the Bradford social circles that Eva Jacobs, a girl of thirteen summers, has been clandestinely married to J. N. Jones, a dry goods clerk. Her parents will institute legal proceedings to annul the marriage.

—Frank Wright is preparing to enlarge his hotel by building on an addition. Increasing patronage makes the enlargement of the house a necessity, and Frank is determined to accommodate his guests even if compelled to build on and connect with the "McNulty Block."

—It is very gratifying to receive the assurance from our neighbors of the *Democrat* that they will hereafter try and mind their own business. We would be lacking in courtesy did we not signify our prompt and hearty acceptance of our friends' handsome and graceful apology.

—Our thanks are due to the Kane *Blade* for calling to our attention the omission of the names of the Westmore representatives in our report of the Republican Committee meeting, which had previously escaped our attention. It was an unintentional oversight, and Messrs. Ryan and Coleman are fairly entitled to the printer's apology.

—The hen belongs to John Taylor, and the egg measures 7x8½ inches. She is a "repeater" and regular in her daily habits. She thinks nothing of such efforts as the above, but goes right along with her Easter preparations as though she was the humblest of the fowl creation. We don't know her pedigree—can't say whether she is a Brahma or *Hambleto*nian—but we will say that her habits are worthy of emulation by her species.

—The Atlantic and Great Western is to be narrow gauged this season and a new route surveyed from Salamanca to Olean and thence to Port Allegheny, and via the Jersey Shore and Pine Creek and Buffalo line to Williamsport, to connect with the Philadelphia and Reading.

—The standard Oil Company have established a telegraph office at Colegrove station. The Standard line is connected with the Western Union wire, so that telegrams may be sent from this place to Colegrove hereafter. The office was established there last Monday.

—H. W. Rubin, while on his way to Dr. H. L. McCoy's the other day, was attacked by Dan. Easterbrook's large white dog and although not seriously injured was very much frightened. The dog seized him by the leg, but only succeeded in tearing his pants and inflicting a slight wound on his limb.

—The limited amount of reading matter in this issue of the MINER may be accounted for by the fact that a goodly portion of the space is taken up by legal advertisements. But then, we don't feel much like complaining over the matter, and hope our readers are alike happily constituted.

—The boy who doesn't leap over six hitching posts, get into a fight, kick a lame dog, snatch a handful of beans in front of every store, knock over a box, and yell like a Ute warrior on his way home from school, is either very lazy or doesn't feel well.

—Some men have more of the characteristics of a brute than the horse they possess. They will tie their horses in the street and leave them all day long, without blankets and shivering with the cold, and with nothing to eat, while they—the intelligent animals—are toasting their shins near a hot stove or sampling wet groceries at a saloon or hotel.

—Mr. N. W. and Jay Abbey have commenced preparations for building a large two-story store building on Main street, east of Specht & Sage's furniture store. The land was surveyed by Thomas King on Monday last and we understand all the lumber is ready to be placed on the ground as soon as the going will permit. The building is to be 26 feet front by 40 feet deep.

—Owing to failing health D. R. Hamlin started in the direction of Philadelphia and Washington last week. It is presumed he will go still further South and perhaps spend the winter in Florida in the hope of shaking off that most painful disease, rheumatism. His many friends here hope he may be much benefitted by the trip. He was accompanied by his wife.

—A brother editor, who has evidently been lectured by a lady subscriber, writes as follows: A lady writes us an indignant note in which, with true rustic innocence, she expresses a belief that editors never go to heaven. We thought that even country people knew that journalists never went anywhere. They don't get the chance. They just sit up nights thinking how to do good, until the tops of their heads wear holes through their hair.

—Messrs. Orr & Cheeseman have decided to abandon their Smethport office, owing to the great amount of business that demands the attention of the firm at Duke Centre. Mr. Orr who has since the formation of the firm, made his home at Smethport, will remain permanently at Duke Centre hereafter. While we regret to lose Mr. Orr as a neighbor, yet we take pleasure in announcing the professional success that demands the change.

—According to announcement Easter commenced running his milk wagon Monday morning. Not having full arrangements perfected by which to supply every family in the borough he has stopped only to the houses where personally requested to. He wishes us to state this fact so that all may know why he has not driven to the door of every dwelling. He says he will soon be in shape to supply all Smethport and have enough milk to fill all orders from Canada and elsewhere.

—On Monday evening last most interesting services were held in the Methodist Church of this place. Rev. L. A. Stevens, the Presiding Elder, officiated and delivered a most eloquent and effective sermon on the occasion. On the evening in question Mr. Stevens administered the rites of baptism to twelve applidants. The church is steadily growing in strength and numbers, a fact which must be gratifying both to the pastor and community.

—A Bradford correspondent says a miraculous escape was made by three men at the McPherson well, on the Bissett farm, little Boyd valley, on Thursday night just at dusk. The Adams brothers were putting a thirty quart torpedo in the well and it was only down about twenty feet when it exploded. The Adams brothers were both in the derrick at the time, as well as a man named Davis, who was there to witness the "fun." He saw it. The explosion tore the derrick all to pieces, smashed up a lot of tubing standing in it at the time, landed one of the Adams brothers on a brush heap about ten rods distant, knocked down the other brother and dumped Davis into an adjoining lease. Strange to say neither of the men had any limbs broken nor were they seriously hurt. But Davis, who came to see the fun, was so badly demoralized that he left that section and has not been seen since.

—A person ostensibly from our county seat, struck town on Thurday last, hungering and athirst, entering one of our restaurants on Main street, he called for something wherewith to satisfy the inner man. It is perhaps needless to say that all delicacies of the season were before him, (on the bill of fare) he chose berry pie, and with apparent ease placed from view a whole one and a quarter of another, evidently something in the flavor did not suit his taste as his next call was for apple pie, the latter just suited him, as after storing away one whole one and the half of another, taking in a few handsfull of crackers (as dessert) he remarked to the proprietor: "My friend if you know of any one who can eat 'pole' around here I'd like to see 'em.—good day."—Eldred *Eagle*.

That man was not from the county seat. Not any. He more likely belongs to the *Eagle* gang and would have stolen the plates had he not been too weak and emaciated to lug them off. No one up this way can be choked off on two or three of Eldred's diminutive restaurant pies.

—A foot of "beautiful" makes lumberman laugh, and causes the air to be filled with the sound of the merry sleigh bells. The small boy slides down hill on a barrel stave, and everybody is happy but printers who on account of the tracking snow can't forage on his neighbor's coal bin.

—One of the greatest frauds in the southeastern part of this State is the firm of N. P. Boyer & Co., who advertise under the name of the "American Stock Breeders," of Coatesville, Pa. Within the past few months they have distributed circulars in this vicinity and from particulars received therefrom, Freeman Chadwick and Henry Herring advanced the cash for a pair of blooded dogs. After waiting two weeks for returns from said firm, they telegraphed and received in return a box containing a pair of worthless pups. Since then the boys have learned that there never existed such a firm, but there is a dog pound in Coatesville to which all stray dogs of the southern cities when picked up are sent, and with which they (N. P. Boyer & Co.) are defrauding the public.

—Last Saturday evening as James Kelly, of Keating township, was coming from Alton he stopped at Mark Sheldon's, leaving his team standing on the log bridge opposite Sheldon's house. The lower side of the brige is about ten or twelve feet from the ground. Kelly had lost a package and asked Sheldon for a lantern with which to go back and look for it. After he had left, Mark, hearing a noise, went out to look for the team and found that they had backed off the lower side of the bridge. The wagon went upside down, and the horses in falling caught the neck-yoke upon one of the logs and hung them both up. Sheldon being alone was obliged to cut the harnesses in pieces before he could extricate them, and when he succeeded in letting them down one fell across a rock which injured it quite severely.

—In a heated discussion between two of our aged citizens one day last week, on the suit held in Sterrett & Rose's law office, there appeared quite a chance for a squabble at one time, as one appeared to be gifted with more power of speech than the other, but finally one of the spectators, on seeing how it was likely to end, stepped up and suggested that they had better accept an invitation from him and adjourn to the Bennett House. They, of course, accepted reluctantly, (?) and when S. explained to Lin., who is always behind the bar ready to deal out to you the best drinks the country affords, the difficulties, he mixed up one of his celebrated "quieting" drinks, of which they both partook, and, within ten minutes thereafter they shook hands, and declared Lin.'s mixtures to have the most quieting effect of any that they had ever indulged in. And if you want to feel supremely happy, go and let Lin. attend to your case; or, if you want to subdue your passions, go there and he will supply your wants to perfection, for he sells none but the very best that can be purchased.

Death of Darwin Hamlin.

We are called upon this week to announce the death of Mr. A. D. Hamlin which occurred at his residence in this borough on Monday night last. At the time of his demise he was 59 years of age, and was one of the old residents of our town. He came here we think in early boyhood, and has ever since been a resident of Smethport. For two or three years past he has been afflicted by a cancer in one of his eyes and this we understand was the final cause of his death. He suffered the most excruciating pain from this fatal disease and tried many remedies in the hope of effecting a cure, but to no purpose, and finally yielded to the inevitable as do all seemingly afflicted with this deadly disease.

Mr. Hamlin was a surveyor by profession and naturally enjoyed a very large acquaintance in this and adjoining counties, as the duties of that profession brought him in contact with the people generally and especially land owners, who found in him a competent surveyor and agreeable companion. He was an honorable citizen, a kind and obliging neighbor, and had a heart as large as ever beat in the bosom of man. Funeral services, conducted by Rev. W. R. Wagoner, were held at his late residence at 2 p. m. yesterday, after which the deceased was followed to his last resting place by a large concourse of relatives and friends.

Sixty Barrel Well.

The Olean *Times* of Tuesday says: J. H. Dilks, President of the Oil Exchange, has a lease on the Barse tract, near Knapp's Creek, and has just struck a sixty barrel well. The well was tubed last Saturday evening and last night started out at 60 barrels, but will probably settle down to about 40. It is a good well and on good territory. Being on old territory the strike caused no noticeable difference in the market. The tract comprises about 1,000 acres, and is owned by Barse, Morris & Co.

A Question and Answer.

Why can M. A. Sprague sell goods cheaper than other hardware stores in town?

Because he always buys in large quantities and original packages and consequently gets a discount which the piece buyer can't get. As a sample, he has just purchased a bill of Thirty-six stoves in one lot, a thing which is not done by any other house in town.

Don't you suppose he gets a discount which those who buy four or five stoves at a time cannot get?

A New Definition of Chastity.

During the trial of a case growing out of the domestic infelicity of a family in this borough last week, one of the witnesses gave an entirely new and somewhat novel construction as to the meaning of the word chastity. He was asked if he had made any reports implicating the chastity of Mrs. ——. He said he had; and further, had seen enough himself. "Well, what have you seen?" says the wily attorney. "Why," replies the eager witness, "I have seen her whip her little girl until the poor little thing was black and blue!" The witness was allowed to retire.

Dentistry.

Dr. B. F. Lewis will be at the Wright house on Monday, February 9, and remain during the week. Persons in need of dental services will receive prompt and skillful treatment by calling at his rooms as early as possible in the week.

Reply.

In reply to the challenge of Hattie Crocker, in the columns of the MINER, I must say that I can beat her quilt. I have just finished a quilt having in it two thousand eight hundred and twenty-five pieces; and, though "young," must sign my name

MRS. C. A. W.

Colegrove, McKean Co. Pa.

Donation Party.

There will be a donation party for the benefit of Rev. W. B. Wagoner on Thursday, Feb. 12, 1880, at Chester King's brick block on Main street. All are invited to attend.

BY ORDER COM.

SMETHPORT, Feb. 4, 1880.

Important Transfers.

Last Thursday the papers were signed conveying the interest of Bryan, Parker & Cowles in seventy-five acres of land on warrant 3981 of the Bingham lands, near Bordell City, to the firm of Munhall, Andrews & Hitchcock, composed of W. Munhall, of Pittsburg and Chauncey H. Andrews, U. P. Andrews, W. J. Hitchcock, of Youngstown, Ohio. The transfer includes three producing and four drilling wells and two rigs. The consideration was $65,000. The purchashing firm now own the leases of a block of 150 acres in one of the most prolific sections of the Bradford district.

On the twentieth of the present month the Forest Oil Company concluded a purchase of the greater part of the Oak Shade Oil Company's property, including individual interests of R. R. Richardson and Hi. Whiting. The transfer includes about 1,000 acres producing territory and 2,500 acres of wild lands. The latter is in the Kinzua region, Chapel Forks and Sugar Run. The producing territory is located on the Yerdon and Emerson farms, Cole Creek, and the Zimmer, Hooker, Rounds, Loop, Campbell, Cooper, Elling and Hamlin lands, in Indian Creek, and a small scope of producing territory near Bell's Camp. On the producing lands are located 45 wells, with a daily average of six hundred barrels. The terms on the above are strictly private, but a short calculation will soon reveal the heavy amount of capital necessarily involved in such a transaction, which ranks among the heaviest in the history of oil land transfers.

Hi. Whiting and R. R. Richardson, through Edward P. Borden, agent for the Borden lands have secured 50 acres or thereabouts of undeveloped territory of the above lands, it being a portion of warrant 3,847 and joins Bradley's purchase from the Taylor estate, on the east. The price paid is $550 per acre and amounts to $27,726. It is classed among the most desirable undeveloped territory in the Northern field.—*Era*.

COLE CREEK.

Era's January Oil Report.

Forty producing wells were finished in the Cole Creek region during the month and a number of them which have lately been drilled through the sand are now flowing at the rate of 100 barrels daily, but they cannot hold long at this pace. The old farms about Coleville are about drilled over and the march of development is to the southwest. The bright hemlock bought at the mills for ten and twelve dollars per thousand, is being used in the construction of numerous rigs which loom up under the dark hemlocks. The prolific section has fallen into the hands of oil men who have ample means to drill at any time, regardless of the price of the mobile staple. A glance at the list of operations will show who these parties are moving so grandly in the field. To-day there are 58 rigs up and building and 87 wells drilling in the Cole Creek field, an increase of 18 over the number on the first of the year. With all the drilling which has been done the Cole Creek operators assert that the total production of their district has not been increased for several months.

Up to the present time 317 wells have been finished in the Cole Creek district, and of this number a half dozen have been counted with the dusters.

On the north and south line which crosses the main street of Bordell City two large wells were finished. That of Bracken, Morgan & Imus is still flowing 100 barrels daily through the casing. On the "Reserve lot" east of the Bryan, Parker & Cowles No. 1 Vandergrift & Forman completed a well early this week which started above 100 barrels daily. On the Smith purchase from the Bingham lands three wells have been finished of decidedly small calibre. One of them had not produced more than 15 bbls. daily when last heard from. The work of the past thirty days has shown that the territory is streaked and far from being uniform in its yield. The Thayer well on lot 420 of the Bingham lands is being watched with considerable interest. A heavy vein of gas was struck at this well about 800 feet above the third sand.

The well of Grey Bros. & Clide Van Vlack has been pumped during the month. What has become of the volume of gas which was sufficently strong to find its way through a pine plug, which was driven into the casing head, is not known. The chances are that the well has not had a chance to do her best. There are wells apout Bordell which have a production even less than that reported for the pseudo duster.

A Card.

The following card appeared in the Port Allegany *Reporter* some time since, and by the request of the parties interested we copy:

DEAR SIR:—Some six or seven years ago myself and son, James Taylor, delivered some goods to the daughter of Byron Coyle, now Mrs. Fitzgerald. Afterwards a suit was brought about the goods in question. When it was asked "who delivered the goods?" I answered "I did." When James Taylor was asked the same question he answered "he did;" all of which was true for us both, and was not contradicted for we both delivered the goods in a basket to Coyle's daughter at my house. A short time after it was reported by some evil disposed person that W. H. Taylor had perjured himself. I paid but little notice to the report, not being able to trace it to any reliable source. But I understand now that some one is starting the same report again for the purpose of injuring me. Now this is to give notice, that whoever it is if sufficient proof can be obtained that they made the report in that case or any other, I shall certainly prosecute according to law against them, for whoever it is is a wilful liar.

W. H. TAYLOR,
JAMES TAYLOR.

I hereby certify that I received the above-mentioned goods from W. H. Taylor and his son at the house of W. H. Taylor. ANN FITZGERALD.

TURTLE POINT, July 23, 1879.

MINERMENTION.

BY COOPER.

—Women are always rushing into print.

—Every thing is having a boom but winter.

—The girl of the period will have carbon eyes. Too much electric light.

—Of late there has been a great deal of "Maine strength and awkwardness" "lying" around in a certain State.

—A Kentucky girl wants the legislature to compel men to marry or support the old maids. We'll support.

—Young ladies never care much for mathematics, which accounts for the difficulty they seem to experience sometimes in arriving at their exact age.

—Wooden collars and cuffs have appeared in England. Who "wooden" ask to be excused from wearing a whole car load of white pine around his neck?

—Hair-dye induced fatal paralysis in a man at Beartown and yet we known a doctor in Mt. Pleasant, Pa, who says that he would rather dye than have white hairs in his head.

—A man named Settle was married last week to a Miss Debt, in Brook county West Virgina. We presume that the debt has been settled satisfactorily.

—A great many of our exchanges have the following printed on the "head mass" of their papers: "Entered at the Post office in ——as second class matter." The readers of the "second class matter" have our sympathy.

—Diamonds are said to be going out of fashion—*Ex.* This item does not discourage us in the least. We pawned ours some months ago.

—A fly was noticed crawling over the window one day this week. It looked as lonely as a milkman with his pump frozen up.—*Sentinel*.

—The young man who sips the flowing bowl through a hollow straw habitually, is a "sucker" in more than one sense of the word, as it is used in this country.—McGregor *News*.

—Since all the old deities are having statues erected to their memory, would it be out of order to propose a "bust" for Bacchus?—Salem *Sunbeam*.

—The butcher asked him what meat he'd have and his voice was in a quiver, as with Pinafore crawling through his mind, he answered "hard liver."—Marathon *Independent*.

—The intelligent compositor recently set up the word beaux thus: beaUX. In adding the x he appears to have gone to an excess which was wholly uncalled for.—Rome *Sentinel*.

—"Umbrellas are above par" shouts an exchange. We haven't noticed any above par, but have seen many above our reach.—Waterloo *Observer*.

—It is difficult to say which will be the shortest, the ice crop or the dealers next summer.—Yonkers *Statesman*.

—I have an idea said a lecturer to a Keokuk audience a week or two ago. "Hold on to it," shouted one of his hearer, "you may need it in your business."—Keokuk *Constitution*.

Lamoka Coal Company in the Barclay Region.

The Barclay Coal Company, in addition to their mines and railroad in Bradford county, Pa., which are operated by the N. Y. L. E. & W. R.R., under a lease to the Towanda Coal Company, have for several years owned another large coal tract, nearer Towanda, which formerly belonged to Elisha A. Packer. These lands are held under a charter in the name of the Long Valley Coal company.

During the last summer some explorations were made on them by Mr. F. F. Lyon, the engineer of the Towanda Coal Company, which have proved the existence of an excellent field of coal, with a bed of five feet of good coal. The owners have concluded that the time has come to open a colliery at Long Valley. For this purpose they have secured the services of James Macfarlane, Esq., and his two sons, Edward O. and Graham Macfarlane, and have placed a large sum of money at their disposal, to be expended immediately in the requisite works for a first class colliery, with cook-ovens for the manufacture of coke. A short branch of the Barclay railroad, a short tram-road from the mines, with an inclined plane for the mine cars, will bring the coal to the railroad at Lamoka station, ten miles from Towanda.

On the completion of the works, which will require several months, they are to be operated permanently by Mr. Macfarlane and his sons, under a highly advantageous lease to another company, which will probably be called the Lamoka Coal Company. The mining village, which will soon be erected at the new mines, will be called Long Valley. The office of the Coal and Coke Company will be at Towanda, where Mr. Macfarlane has always resided.

It is well known that he was the first General Manager of the Barclay Railroad and Coal Company for eight years, during the trying times when the semi-bituminous coal trade was in its infancy. He afterwards organized the Towanda Coal Company, and conducted it two years, and since then he has been for thirteen years the general sales agent of the Blossburg Coal Association for the State of New York, and for the last year for the Western States. His son Edward, now living in Rochester, has had several years experience in the coal business as salesman, both of bituminous and anthracite coal, and Mr. Graham Macfarlane, who is a civil and mining engineer by profession, was employed by General Magee during the construction of the coal works at Antrim, and of those of the Buffalo Coal Company at Clermont, in McKean County, of whose mining operations at the latter place he has had general charge since their commencement.—Elmira *Advertiser*, Jan'y 24th, 1880.

Not a Beverage.

"They are not a beverage, but a medicine, with curative properties of the highest degree, containing no poor whiskey or poisonous drugs. They do not tear down an already debilitated system, but build it up. One bottle contains more hops, that is, more real hop strength, than a barrel of ordinary beer. Every druggist in Rochester sells them, and the physicians prescribe them."—*Evening Express* on Hop Bitters.

My Good Woman

Why are you so out of sorts, never able to tell folks that you are well? Ten to one its all caused in the first place by habitual constipation, which has no doubt finally caused deranged Kidneys and Liver. The sure cure for Constipation is the celebrated Kidney-Wort. It is also a specific remedy for all Kidney and Liver diseases. Thousands are cured by it every month. Try it at once.

A Successful Dairyman

Is the one that makes uniform "gilt-edged" butter the season through. The best dairymen all find that there is no article so perfectly adapted to keeping up the golden June color, now absolutely necessary in order to realize the best price, as is Wells, Richarson & Co's Perfected Butter Color, made at Burlington, Vt. Buy it at the druggists, or send for descriptive circular.

Again Victorious.

At the International Dairy Fair, held in New York, December, 1879, a committee of the most expert butter makers made the most careful tests of all the different Butter Colors. The result was the unanimous award of the only prize to Wells, Richardson & Co's Perfected Butter Color. Again this original and perfect color scores a victory as it always does when there is honest and fair competition with any of its competitors.—Sold by druggists and merchants. Take no other.

—Kidney-Wort radically cures Biliousness, Piles and nervous diseases.

Rev. Whittaker, of Pittsburgh, Pa., It is well known, has for many years stood at the head of the profession in his specialty, all chronic and blood diseases, nervous prostration and all disastrous consequences. See his card in another column. Read his works and judge for yourself.

Consumption Cured.

An old physician, retired from practice, having had placed in his hands by an East India missionary the formula of a simple vegetable remedy, for the speedy and permanent cure for consumption, bronchitis, catarrh, asthma, and all throat and lung affections, also a positive and radical cure for nervous debility and all nervous complaints, after having tested its wonderful curative powers in thousands of cases, has felt it his duty to make it known to his suffering fellows. Actuated by this motive and a desire to relieve human suffering, I will send, free of charge, to all who desire it, this recipe, with full directions for preparing and using, in German, French, or English. Sent by mail by addressing with stamp, naming this paper, W. W. Sherar, 149 Powers' Block, Rochester, N. Y. 16-4t eow13t.

LEGAL.

Court Proclamation.

The Hon. BENET W. WILLIAMS, President Judge, and the Hons. W. S. BROWNELL and F. E. BURNHAM, Associate Judges of the Courts of Oyer and Terminer and General Jail Delivery, Quarter Sessions of the Peace, Orphans' Court and Court of Common Pleas of the County of McKean, have issued their precept bearing date Friday, Dec. 19, 1879, and to me directed, for holding a Court of Oyer and Terminer and Jail Delivery, Quarter Sessions of the Peace, Orphans' Court, and Court of Common Pleas, in the Borough of Smethport on Monday, the 23d day of Feb., 1880, and to continue one week.

Notice is therefore hereby given to Coroners Justices of the Peace and Constables, within the county that they be then and there in their proper person at 1 o'clock p. m. of said day, with their rolls, records, inquisitions, examinations, and other remembrances to those things which their offices appertain to be done. And those who are bound by their recognizances to prosecute the prisoners that are or shall be in the jail of said county of McKean are to be then and there to prosecute against them as will be just. Dated at Smethport, Dec. 22, 1879, and the 104th year of the Independence of the United States of America.

R. SARTWELL, Sheriff.

Auditor's Notice.

In the Estate of James Taylor, deceased.—*In the Orphans Court of McKean County:*

THE undersigned appointed Auditor to distribute funds in the hands of the Executors, accountants, will meet the parties interested for the purpose of settling and adjusting the accounts between the executors of A. N. Taylor, deceased, and the heirs of James Taylor, deceased, and distributing the funds in accordance with said adjustment, on Friday, the 13th day of February, A. D. 1880, at 9 o'clock a. m. at the office of Backus & Gorton, Attorneys at Law, Smethport, Pa. All persons are required to present their claims before the Auditor then and there or be debarred from coming in for a share of the said fund.

Smethport, Pa., } J. C. JOHNSON,
Jan. 21st, 1880. } Auditor.
3-4t.

New Advertisements.

Farm for Sale.

THE subscriber offers his farm on which he now resides for sale, on liberal terms. Said farm is favorably located, well watered, about 20 acres improved, good orchard and buildings and is located about one mile from Smethport on the Alton road.

For further information inquire of the owner, or for reference enquire of W. S. Brownell, Smethport, Pa.

13- JEREMIAH CHADWICK.

MILK! MILK! MILK!

The undersigned takes pleasure in announcing to the citizens of Smethport and vicinity that his arrangements are finally completed, and that on Monday, February 2, he will establish a

NEW MILK ROUTE!

Pure, Fresh and Rich Milk.

At 5 Cents a Quart

until Spring, when the price will be reduced. The patronage of the public is respectfully solicited and satisfaction guaranteed.

Wm. Ramer.

Smethport, Pa., Jan'y 26, 1880-3t.

GIFFORD & WOLTERS,

Dealers in

LUMBER!

Are prepared to furnish on short notice bills of

Lumber, Lath and Shingles,

in quantities to suit customers.

Having superior facilities for supplying the trade they are not only able to sell at the lowest market price but can guarantee their lumber to be as represented.

GIFFORD & WOLTERS,

Mill and Office on Mechanic Street, } Smethport, Pa.

WATCHES—SELECT WATCHES—

OF ALL KINDS,

JEWELRY

of all descriptions.

SILVER-WARE

The Best Made.

POCKET CUTLERY

A Full Assortment.

SPECTACLES

AND

EYE-GLASSES,

TOYS,

And all Goods in my line for which I will DUPLICATE any REGULAR DEALERS Prices.

I Will match the

"ROXFORD"

against the world for time and money.

All kinds of

REPAIRING

a specialty, and all work WARRANTED.

Call and See us,

M. L. Armstrong,

MAIN ST. SMETHPORT, PA.

NEW ADVERTISEMENTS.

STILL DOING BUSINESS

AT THE OLD STAND.

HASKILL & GIFFORD,

MAIN ST., SMETHPORT, PA.

We Are Daily Purchasing New Goods, And

OUR STOCK IS ALWAYS COMPLETE

WE KEEP AND SELL CHEAP:

DRY GOODS AND DRESS GOODS,

LADIES' AND GENTS'

FURNISHING GOODS,

GENTS' AND YOUHS'

READY-MADE CLOTHING

HATS, CAPS, BOOTS AND SHOES.

FANCY AND STAPLE GROCERIES

THANKING OUR PATRONS for past favors, we shall strive to deserve a continuance of their patronage by fair and honorable dealing

Haskill & Gifford.

GRAND

HOLIDAY OPENING

R. O. SMITH & CO.

HAVE the pleasure to announce the completion of their extensive additions, and to call the attention of their patrons to their elegant lines of

HOLIDAY GOODS

NOW on exhibition in every Department of their store. With our greatly increased facilities we have added many new lines of goods especially adapted to

HOLIDAY TRADE.

WHILE showing novelties all through the store we would call special attention to our

THIRD CENTRE COUNTER.

THIS will be entirely devoted to a display of

ELEGANT NOVELTIES,

CONSISTING in part of

ELEGANT VIENNA BRONZE JEWEL CASES,
ODOR STANDS AND CASES,
SMOKING SETTS, CANDLE STICKS,
JARDINERES, DECORATED CHINA VASES,
ANTIQUE POTTERY.

A Large assortment of

LACQUER WARE, FANCY WILLOW WARE,
TOILET SETTS,
Of All Descriptions,

FANCY COLLAR AND CUFF BOXES, &c., &c.,

WE will also add a special

5 and 25 Cent Counters OF HOLIDAY GOODS.

SPECIAL attention is called to our lines of

ELEGANT

DRESS GOODS AND TRIMMINGS

NOW on exhibition in our new addition. Also to a fine line of

CLOAKS, SHAWLS AND FURS

NOW being shown in a separate Department.

OUR CARPET DEPARTMENT

Is continually stocked with a choice line of goods in all grades.

NEW SPRING PATTERNS

ARE now on sale of

Fine Wall Papers and Decorations.

OUR present store and stock give us double our former facilities for doing business, and we hope by a close attention to the wants and interests of all our customers to increase our trade in the same proportion.

R. O. SMITH & CO.